



SUPRA GTR150 (FS150F)

2019 (FS150FL)

PARTS CATALOG 2

© Honda Motor Co., Ltd. 2019

DAFTAR ISI

PETUNJUK PEMAKAIAN

1

KELOMPOK MESIN

2

KELOMPOK RANGKA

3

INDEKS NOMOR PART

4

INDEKS NAMA PART

5

PARTS DIV.

Instruksi penggunaan parts catalog

- **Parts catalog ini telah dibuat pertanggal 1 Agustus 2019.**
 - Setelah tanggal ini, mungkin terjadi perubahan pada parts di dalam catalog ini, dan parts tertentu diganti dengan parts lain atau dihapus (tidak dijual lagi).
 - Bacalah parts catalog news untuk revisi yang dilakukan setelah 1 Agustus 2019.
- **Selalu beritahu nomor part sewaktu memesan part.**
 - Periksa model, tipe, nomor seri, warna, pabrik pembuat, dan ukuran seperlunya sebelum memesan part.
 - Perhatikan bahwa ilustrasi (gambar part) dapat berbeda dalam bentuknya dari part sebenarnya. Ilustrasi hanya diberikan untuk membantu anda mencari parts tersebut.
- **Sewaktu terjadi modifikasi atau penambahan pada parts catalog ini, maka akan diterbitkan edisi yang direvisi pada waktu yang sesuai, yang memuat nomor revisi yang berurutan pada sampulnya. Kami menganjurkan agar anda mendapatkan revisi-revisi tersebut supaya parts catalog anda tetap mengikuti perkembangan mutakhir setiap waktu. Untuk mengetahui apakah revisi parts catalog telah diterbitkan, hubungi distributor Honda anda.**

Versi penerbitan pertama
tanggal 1 Maret 2016
Honda Motor Co., Ltd.

DAFTAR ISI

	Halaman
• Instruksi penggunaan parts catalog	1
• Cara mencari informasi part	2
• Struktur parts catalog	3
• Jika parts telah direvisi	5
• Singkatan-singkatan yang dipakai di dalam parts catalog	5
• Blok part dan pengecekan nomor seri	6
• Model, kode parts catalog dan nomor seri yang berlaku	7
• Tabel warna	8
• Selang bahan bakar, selang untuk keperluan umum dan selang vinyl	22
• FLAT RATE SERVICE TIME	26
• Indeks gambar	31
• KELOMPOK MESIN	39
• KELOMPOK RANGKA	63
• INDEKS NOMOR PART	117
• INDEKS NAMA PART	123

Cara mencari informasi part

A Mencari parts dengan "Indeks gambar"

F-20-40 FRONT WHEEL

No. Ref.	L.O.N.	(Nomor ref. relatif)	Deskripsi	F.R.T.
1		102,133		
1	710131	AXLE, FRONT WHEEL	5,4
2	710136	FRONT WHEEL	5,8
3	710135	FRONT TIRE(LATU)	5,7
4	710140	TUBE, FRONT TIRE(BATU)	5,4
5	711120	DISC, FRONT BRAKE	5,4
6	710175	BEARING, FRONT WHEEL(LATU)	5,4
7	710176	WASHER, FRONT WHEEL(LATU)	5,1

B Mencari parts dengan "Indeks nomor part"

INDEKS NOMOR PART

Nomor Part	No. Blok	Ref	Nomor Part	No. Blok	Ref	Nomor Part
13011-KVY-700	E-20	2	16015-KVY-901	E-21	4	17230-KZL-130
13011-KWA-740	E-20	2	16016-KVB-801	E-21	5	17231-KZL-100
13012-KVY-700	E-20	2	16016-KVB-551	E-22	1	
13013-KVY-700	E-20	2	16020-KVB-901	E-21	6	17234-KCV-371
13014-KVY-730	E-20	2	16037-KCW-000	E-21	7	
13015-KVY-700	E-20	2	16034-KZL-401	E-21	8	17253-KZL-100
13021-KWA-740	E-20	2	16030-KVY-901	E-21	9	17253-KZL-130
13021-KWA-740	E-20	2	16037-KVB-600	E-21	10	17254-KVY-900
13041-KWA-740	E-20	2	16075-KVB-551	E-22	2	17254-KZL-100
13051-KWA-740	E-20	2	16081-KPH-701	E-20	3	17257-KWB-900
13102-KVY-700	E-20	3	16100-KZL-401	E-21	11	17258-KVY-900
13101-KZL-530	E-20	3	16107-KCC-000	E-21	12	17260-KVY-900
13102-KVY-700	E-20	3	16111-KVB-802	E-21	13	17260-KZL-100
13102-KZL-305	E-20	3	16119-KZL-401	E-21	14	17260-KZL-100
13103-KVY-700	E-20	3	16151-KVB-801	E-21	15	17261-KVB-100
13103-KZL-305	E-20	3	16140-KFC-901	E-21	16	
13104-KVY-700	E-20	3	16155-KJF-751	E-21	17	17274-KZL-100
13104-KZL-305	E-20	3	16163-KJF-911	E-21	18	17367-KZL-100
13105-KVY-700	E-20	3	16165-KVB-901	E-21	19	17368-KZL-100
13105-KZL-305	E-20	3	16169-KVB-551	E-22	4	17369-KZL-100
13111-KBF-001	E-20	4	16180-KGM-971	E-21	20	
13112-KVY-911	E-20	1	16190-KCC-000	E-21	21	17310-KZL-100
14100-KZL-100	E-4	1	16199-KZL-401	E-21	22	17510-KZL-100
14120-KZL-100	E-4	1	16201-KVY-900	E-4	5	17510-KZL-100
14125-KVY-900	E-4	2	16222-KVA-500	E-3	6	17518-KZL-100
14126-KVY-901	E-4	1	16236-KVB-600	E-13	7	17525-KVB-900
14321-KVY-900	E-4	5	16400-KZL-C31	E-22	5	
14321-KZL-300	E-4	5	16410-KZL-C31	E-22	6	17526-KZL-100
14401-KVB-901	E-5	1	16425-KVB-901	E-21	23	17500-KZL-900
1443A-KVB-C30	E-4	6	16430-KVB-551	E-20	7	17570-KZL-900
1443A-KVY-900	E-4	6	16472-KVC-950	E-22	8	17572-KZL-100
1444A-KVB-C30	E-4	7	16480-KVB-551	E-22	9	17575-KZL-100
1444A-KVY-900	E-4	7	16480-KVB-551	E-22	10	
14441-KVB-900	E-4	8	16700-KZL-951	F-26-1	1	17577-KZL-900
14510-KVB-901	E-5	2	16706-KGL-J01	F-26-1	2	17580-KVB-900

E-6 CYLINDER

No. Ref.	No. Part	Deskripsi	Jumlah BEAT PGM-FI CW CBS SPOKE	No. Seri	Kode Parts Catalog
1	12100-KZL-930	CYLINDER COMP.	1 1 1		
2	12191-GGC-900	GASKET, CYLINDER	1 1 1		
3	90701-KFM-900	DOWEL PIN, SPECIAL, 8X14	2 2 2		

C Mencari parts dengan "Indeks nama part"

INDEKS NAMA PART

Nama Part	No. Kal	Ref	Nama Part	No. Kal
BOLT, FLANGE, 5X14	E-8	6	BOLT, SETTING, 6X16	F-35
BOLT, FLANGE, 6MM	F-40	5	BOLT, SIDE STAND PIVOT	F-35
	F-26	16	BOLT, SOCKET, 5/8	F-40
	E-5	13	BOLT, SOCKET, 8MM (KIT)	F-41-1
BOLT, FLANGE, 6X10	E-5	23	BOLT, SOCKET, 8MM (KIT)	F-17
BOLT, FLANGE, 6X100	E-3-1	16	BOLT, SOCKET, 8X10 (KIT)	F-17
BOLT, FLANGE, 6X115	F-16	16	BOLT, STUD, 6X12	F-31
BOLT, FLANGE, 6X12	F-26	21	BOLT, STUD, 6X12	F-32
	F-41	20	BOLT, SPECIAL, 6MM	F-12
	F-41-1	25	BOLT, SPECIAL, 6X18	F-28
	F-26	18	BOLT, STUD, 6X12	F-28-1
	F-26-1	20	BOLT, STUD, 6X12	E-3
	F-26-10	22	BOLT, STUD, 6X12	E-3-1
	F-5	21	BOLT, STUD, 6X12	E-3
BOLT, FLANGE, 6X14	F-4-1	26	BOLT, STUD, 6X12	E-3-1
	E-16	20	BOLT, SWITCH SETTING	F-35
	F-8	9	BOLT, TORX, 6X25	F-38
BOLT, FLANGE, 6X16	F-30	8	BOLT, TORX, 6X25	F-26
	F-20-10	21	BOLT-WASHER, 6X20	F-37-10
BOLT, FLANGE, 6X18	F-41	21	BOLT-WASHER, 6X20	F-39
BOLT, FLANGE, 6X20	E-22	21	BOLT-WASHER, 6X18	E-3-1
	F-8	11	BOLT-WASHER, 6X18	F-41
	E-16	12	BOLT-WASHER, 6X18	F-41-1
	F-26	20	BOLT-WASHER, 6X20	E-3-1
	E-5	10	BOLT-WASHER, 6X20	E-3-1
	E-8	11	BOLT-WASHER, 6X18	F-34
	F-5	22	BOLT-WASHER, 6X18	E-3-1
	E-1	9	BOLT-WASHER, 6X20	F-28-10
BOLT, FLANGE, 6X25	E-1-1	11	BOLT-WASHER, 6X40	F-28
	E-1-1	10		F-28-1
	E-12	17		F-26
	E-10	19	BOOT B	F-38
BOLT, FLANGE, 6X32	F-22-10	12	BOOT COMP.	F-3
	F-20-30	9	BOOT, FOR BUSHING	F-30
BOLT, FLANGE, 6X35	E-12	12	BOIS, DRIVE FACE	E-16

Struktur Parts Catalog

1
3

F-20-40

2

FRONT WHEEL

4

5
6
7
8
9
10
11
12
13

No. Ref.	No. Part	Deskripsi	Jumlah		No. Seri	Kode Parts Catalog
			STD	CBS		
1	44301-KVG-950	AXLE, FR. WHEEL	1	1		
2	44311-KVB-910	COLLAR, FR. WHEEL SIDE	1	1		
3	44312-KZR-600	COLLAR, FR. WHEEL SIDE	1	1		
4	44420-KVB-910	COLLAR, FR. DISTANCE	1	1		
5	44450-KZR-600ZC	WHEEL SUB ASSY., FR. *MH303M*	1	1		
6	44711-KVB-931	TIRE, FR.(SR1)(80/90-14 H/C 40P)	1	1		
7	44712-KZT-901	TUBE, TIRE(SR1)	1	1		
8	45351-KVB-931	DISK, FR. BRAKE(YUTAKA)	1	1		
9	45351-KVB-502	DISK, FR. BRAKE(SUNSTAR)	1	1		
10	90105-KGH-900	BOLT, BRAKE DISK, 8X24	4	4		
10	90306-KGH-901	NUT, 1/2, 12MM	1	1		
11	91052-KVB-901	BEARING, RADIAL BALL, 6201(U) .. (FUJIKOSHI)	2	2		
	91052-KVB-551	BEARING, RADIAL BALL, 6201U	2	2		
	91052-KVB-901	BEARING, RADIAL BALL, 6201U	2	2		
12	91241-KVB-901	NKCT SEI 2197297(ADST)	1	1		

- 1 Nama Blok
- 2 Nomor Blok
- 3 Bagian yang diservis/Flat Rate Time (F.R.T.)
- 4 Nomor referensi
 - Nomor referensi yang diberikan tanda kurung menunjukkan bahwa ia dilanjutkan dari halaman sebelumnya.
- 5 Nomor part
- 6 Kode warna Honda
- 7 Deskripsi
- 8 Assembly (Susunan/rakitan)
 - Bagian-bagian yang diberikan bingkai dengan garis-garis patah pada gambar terurai tersedia dalam rakitan lengkap. (tersedia pula dalam satuan terpisah).
- 9 Deskripsi warna
- 10 Catatan
 - Catatan ditulis dalam tanda kurung di kolom nama part.
- 11 Jumlah
 - Jumlah yang ditulis dalam tanda kurung menunjukkan part pilihan (optional part).
 - Jumlah yang ditandai dengan "N" menunjukkan part pilihan yang harus dipilih sebanyak yang diperlukan.
 - Jumlah yang diperlukan menunjukkan jumlah part yang dipakai di blok ini.
- 12 Nomor seri
- 13 Kode parts catalog
 - Jika kolom kode parts catalog kosong, berarti bahwa part berlaku untuk semua kode.

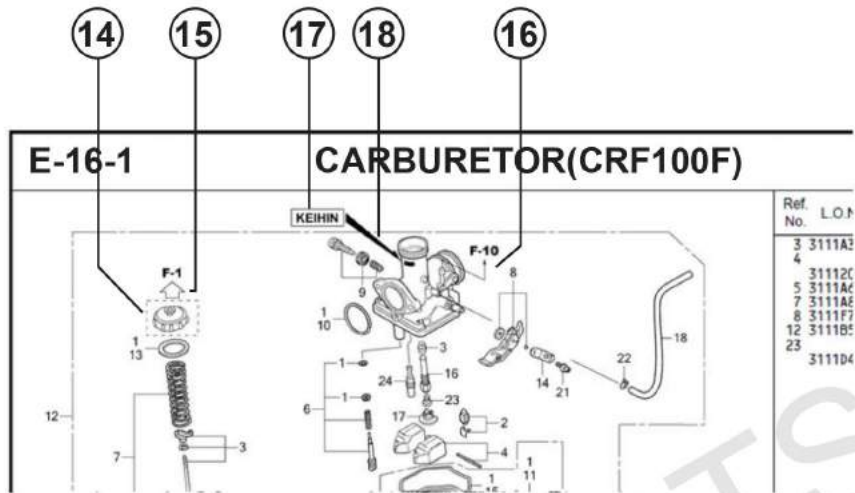

- 14** • Part yang dikelilingi dengan garis titik-titik dijelaskan pada blok lain.
- 15** • Panah yang kosong di dalamnya menunjuk ke No. blok untuk part yang dikelilingi dengan garis titik-titik .
- 16** • Panah yang padat menunjuk ke No. blok dimana part yang bersangkutan terhubung.
- 17** Informasi Identifikasi Penggantian Untuk No. Part Yang Ditunjuk
- 18** Lokasi Informasi Identifikasi Penggantian Untuk No. Part Yang Ditunjuk
- Jika tanda panah menunjuk ke 18, part ini tidak sesuai dengan No. Part yang berbeda.
 - Pastikan untuk memesan part dari pabrik yang sama, termasuk komponen part.
 - Untuk pemesanan, indikasi No. Part termasuk simbol yang ditampilkan pada bagian yang berlaku pada part yang akan diganti.

Jika parts telah direvisi



Singkatan-singkatan yang dipakai di dalam parts catalog



No. Ref.	No. Part	Deskripsi	Jumlah		No. Seri
			STD B	ABS B	
1	45156-MCE-000	CLAMPER, R. FR. BRAKE HOSE ..	1	1	
2	45157-MCE-000	CLAMPER, L. FR. BRAKE HOSE ..	1	1	
3	61100-MCE-000ZA	FENDER COMP., FR. *NH411M*FORCE SILVER METALLIC	1	-	3J,4J
	61100-MCE-000ZB	*PB2B4C*...CANDY PHOENIX BLUE	-	1	J,2J
4	61101-MCE-000	PLATE, FR. FENDER (###).....	2	2	1008000
	61101-MCE-010	2	2	1008001
5	61102-MCE-300	CUSHION, FR. FENDER (BLACK)	2	2	
6	61105-MCE-000	STAY, FR. FENDER MOUNTING ...	2	2	
7	61107-MR7-000	COLLAR (6.5)	4	4	
8	96001-06020-00	BOLT, FLANGE, 6X20	4	4	

Nomor telah dipakai sejak dari model pertama tanpa revisi. Jika diperlihatkan pada sisi kiri, maka berlaku untuk model-model dari No. 1008001 dan nomor- nomor berikutnya. Jika diperlihatkan pada sisi kanan, maka berlaku untuk model-model sampai No. 1008000.

- Part yang tercantum dengan "###" pada ujung nama part mempunyai jangka waktu pemasangan terbatas (part tidak dijual).

- "L." atau "R." pada uraian dari sebuah part merupakan singkatan dari sisi kiri (LEFT) atau sisi kanan (RIGHT). Kiri atau kanan ditentukan seakan-akan anda sedang duduk di tempat duduk sepeda motor/skuter.

Singkatan-singkatan sebagai berikut dipakai di dalam parts catalog ini.

- | | |
|----------------------------------|-----------------------------------|
| A Ampere | L. Left |
| ABS Anti-lock brake system | L (100L) .. Link (100 Links) |
| A.C Alternating current | L.E.D Light emitted diode |
| A.M..... Attaching mark | MM Millimeter |
| ASSY..... Assembly | MPH Miles per hour |
| C.D.I. Capacitive discharge | R. Right |
| COMP. ... Complete | RR. Rear |
| D.C. Direct current | STD. Standard |
| EX. Exhaust | T (22T) ... Tooth (22 Teeth) |
| FR. Front | TCS Traction control system |
| G Gram | T.M. Transcript mark |
| HEX. Hexagonal | V Volt |
| IN. Inlet | W Watt |
| KPH Kilometers per hour | WL With labelling |
| | WOL Without labelling |

1

Blok part dan pengecekan nomor seri

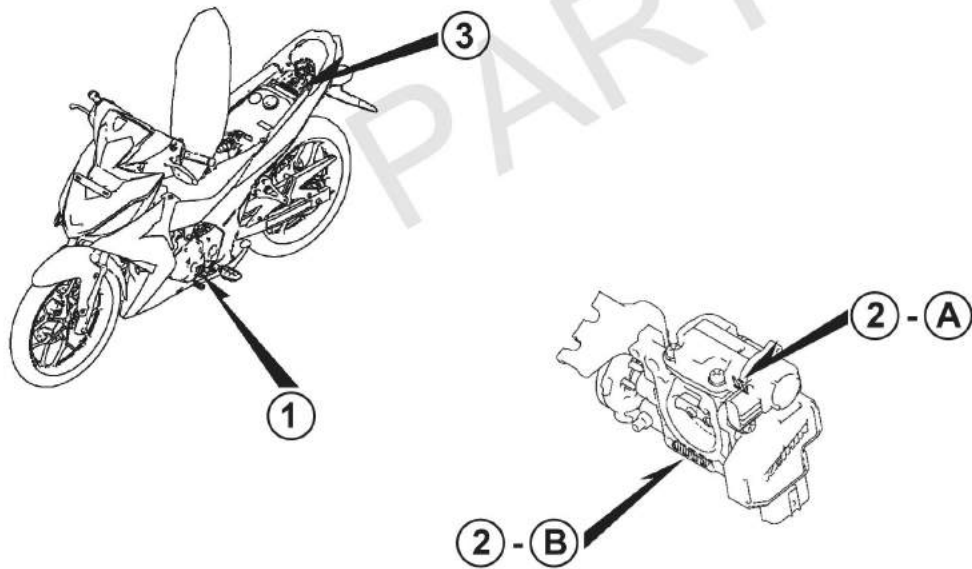
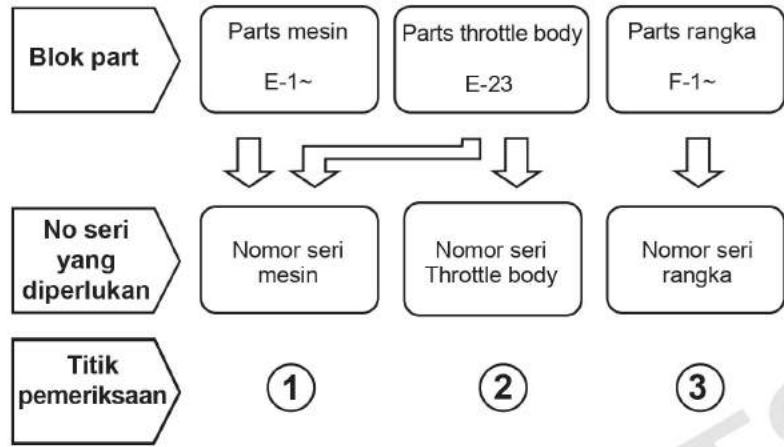

Model, kode parts catalog dan nomor seri yang berlaku

Model, kode parts catalog dan No. seri yang berlaku yang diberikan di dalam parts catalog ini dapat diidentifikasi sebagai berikut.

Model	Kode area	Tipe	Tahun	No. Seri Mesin yang berlaku	No. Seri Rangka yang berlaku	No. identifikasi throttle body yang berlaku
SUPRA GTR150 (FS150Fg)	3IN	-	2016	KB21E0000001~	MH1KB21**FK000001~	GQ1LAA
	IN	-				
SUPRA GTR150 (FS150Fj)	3IN	-	2017	KB21E0000001~	MH1KB21**HK000001~	GQ1LAA
	IN	-				
SUPRA GTR150 (FS150Fk)	3IN	-	2018	KB21E1066001~	MH1KB2113JK066001~	GQ1LAA
	IN	-		KB21E1065901~	MH1KB2111JK065901~	
SUPRA GTR150 (FS150FL)	3IN	-	2019	KB22E0000001~	MH1KB22**KK000001~	GQ1LA B
	IN	-				

* Dari nomor identifikasi karburator/throttle body, hanya bagian yang digaris bawahi di bawah ini yang dipakai untuk registrasi.

GQ 1LA A KC ア
 (A) (B)

Tabel warna

- Ketika memesan part berwarna, bacalah tabel di bawah ini dan gunakan nomor part yang terdiri dari nomor part dasar yang bersangkutan yang telah ditambahkan kode warna part.

SUPRA GTR150 (FS150FG).....3IN

No.	MODEL		FS150FG					
	WARNA		Mat ion blue metallic PB-406M	Mat gunpowder black metallic NH-436M	Model yang berlaku		No. blok yang berlaku	No. Ref.
	KODE				Model pertama yang berlaku	Model akhir yang berlaku		
	Nama parts berwarna	No. dasar part	PB406	NH436				
1	COVER ASSY., FR.	6430C-K56-N40	-	-			F-44	2
2	COVER ASSY., FR. MAIN PIPE	6432A-K56-N40	-	-			F-44-10	4
3	COVER SET, FR. HANDLE	53210-K56-N10	ZA	ZA			F-7	4
4	COVER SET, RR. HANDLE	53216-K56-N40	ZA	ZA			F-7	6
5	COVER, L. HANDLE TOP	53208-K56-N10	ZC	ZD			F-7	5
6	COVER, L. RR. BODY	64490-K56-N10	DSM	DSM			F-23-10	2
7	COVER, L. SIDE	64620-K56-N40	MIB	MGB			F-44	9
8	COVER, R. RR. BODY	64480-K56-N10	DSM	DSM			F-23-10	1
9	COVER, R. SIDE	64610-K56-N10	MIB	MGB			F-44	6
10	COVER, TAIL	83510-K56-N10	MIB	MGB			F-23-10	4
11	COVER, FR. TOP	64301-K56-N10	ZC	ZD			F-44	1
12	COVER, R. HANDLE TOP	53207-K56-N10	ZC	ZD			F-7	3
13	EMBLEM, L. WING	86202-K59-A00	ZA	ZA			F-50	4
14	EMBLEM, R. WING	86201-K59-A00	ZA	ZA			F-50	3
15	FENDER A, FR.	61100-K56-N10	ZC	ZD			F-10	1
16	FLANGE SUB ASSY., DRIVEN	42615-K56-N10	ZA	ZA			F-19-40	7
17	GRIP, RR.	50400-K56-N10	ZA	ZA			F-23	2
18	MARK	86531-KYZ-710	ZA	ZA			F-50	5
19	STRIPE SET, L.	871X0-K56-N40	ZAL	ZBL			F-50	2
20	STRIPE SET, R.	871X0-K56-N40	ZAR	ZBR			F-50	1

SUPRA GTR150 (FS150FG).....3IN

No.	MODEL		FS150FG					
	WARNA		Mat ion blue metallic PB-406M	Mat gunpowder black metallic NH-436M	Model yang berlaku		No. blok yang berlaku	No. Ref.
	KODE				Model pertama yang berlaku	Model akhir yang berlaku		
	Nama parts berwarna	No. dasar part	PB406	NH436				
21	SWINGARM SET ASSY., RR.	5211A-K56-N11	ZA	ZA			F-32	8
22	WHEEL, FR.	44601-K56-N11	ZA	ZA			F-14-40	6
23	WHEEL, RR.	42601-K56-N11	ZA	ZA			F-19-40	9

PARTS DIV





SUPRA GTR150 (FS150FG).....IN

No.	MODEL		FS150FG					
	WARNA		Candy prominence red R-342C	Pearl fadeless white NH-341P	Model yang berlaku		No. blok yang berlaku	No. Ref.
	KODE				Model pertama yang berlaku	Model akhir yang berlaku		
	Nama parts berwarna	No. dasar part	R342	NH341				
1	COVER SET, FR. HANDLE	53210-K56-N10	ZA	ZA			F-7	4
2	COVER, L. HANDLE TOP	53208-K56-N10	ZA	ZE			F-7	5
3	COVER, L. RR. BODY	64490-K56-N10	DSM	DSM			F-23-10	2
4	COVER, L. SIDE	64620-K56-N10	CPR	PFW			F-44	9
5	COVER, R. RR. BODY	64480-K56-N10	DSM	DSM			F-23-10	1
6	COVER, R. SIDE	64610-K56-N10	CPR	PFW			F-44	6
7	COVER SET, RR. HANDLE	53216-K56-N10	ZA	ZA			F-7	6
8	COVER, TAIL	83510-K56-N10	CPR	PFW			F-23-10	4
9	COVER ASSY., FR.	6430C-K56-N10	-	-			F-44	2
10	COVER ASSY., FR. MAIN PIPE	6432A-K56-N10	-	-			F-44-10	4
11	COVER, FR. TOP	64301-K56-N10	ZA	ZE			F-44	1
12	COVER, R. HANDLE TOP	53207-K56-N10	ZA	ZE			F-7	3
13	FENDER A, FR.	61100-K56-N10	ZA	ZE			F-10	1
14	FLANGE SUB ASSY., DRIVEN	42615-K56-N10	ZA	ZA			F-19-40	7
15	GRIP, RR.	50400-K56-N10	ZA	ZA			F-23	2
16	MARK	86531-KYZ-710	ZA	ZA			F-50	5
17	STRIPE SET, L.	871X0-K56-N10	ZAL	ZBL			F-50	2
18	STRIPE SET, R.	871X0-K56-N10	ZAR	ZBR			F-50	1
19	SWINGARM ASSY., RR.	5211A-K56-N11	ZA	ZA			F-32	8
20	WHEEL., FR.	44601-K56-N11	ZA	ZA			F-14-40	6
21	WHEEL, RR.	42601-K56-N11	ZA	ZA			F-19-40	9

SUPRA GTR150 (FS150FJ).....3IN

No.	MODEL		FS150FJ				
	WARNA		Mat gunpowder black metallic NH-436M	Model yang berlaku		No. blok yang berlaku	No. Ref.
	KODE			Model pertama yang berlaku	Model akhir yang berlaku		
	Nama parts berwarna	No. dasar part	NH436				
1	COVER, FR. HANDLE	53205-K56-N10	-			F-7	4
2	COVER, L. RR. BODY	64490-K56-N10	RSW			F-23-10	2
3	COVER, L. SIDE	64620-K56-N10	MGB			F-44	9
4	COVER, R. RR. BODY	64480-K56-N10	RSW			F-23-10	1
5	COVER, R. SIDE	64610-K56-N10	MGB			F-44	6
6	COVER SET, RR. HANDLE	53216-K56-N10	ZA			F-7	6
7	COVER, TAIL	83510-K56-N10	MGB			F-23-10	4
8	COVER, FR.	64302-K56-N10	ZA			F-44	2
9	COVER, FR. MAIN PIPE	64320-K56-N10	ZA			F-44-10	4
10	COVER, FR. TOP	64301-K56-N10	ZD			F-44	1
11	COVER, L. HANDLE TOP	53208-K56-N10	ZD			F-7	23
12	COVER, R. HANDLE TOP	53207-K56-N10	ZD			F-7	3
13	EMBLEM	86861-K56-N40	ZA			F-50-1	5
14	EMBLEM, L. WING	86202-K59-A00	ZB			F-50-1	4
15	EMBLEM, R. WING	86201-K59-A00	ZA			F-50-1	3
16	FENDERA, FR.	61100-K56-N10	ZD			F-10	1
17	FLANGE SUB ASSY., DRIVEN	42615-K56-N10	ZC			F-19-40	7
18	GRIP, RR.	50400-K56-N10	ZA			F-23	2
19	STRIPE SET, L.	871X0-K56-N40	ZBL			F-50-1	2
20	STRIPE SET, R.	871X0-K56-N40	ZBR			F-50-1	1



1

SUPRA GTR150 (FS150FJ).....3IN

No.	MODEL		FS150FJ				
	WARNA		Mat gunpowder black metallic NH-436M	Model yang berlaku		No. blok yang berlaku	No. Ref.
	KODE			Model pertama yang berlaku	Model akhir yang berlaku		
	Nama parts berwarna	No. dasar part	NH436				
21	SWINGARM SUB ASSY., RR.	52200-K56-N10	ZA			F-32	8
22	WHEEL SUB ASSY., FR.	44650-K56-N10	ZC			F-14-40	6
23	WHEEL SUB ASSY., RR.	42650-K56-N11	ZC			F-19-40	9

PARTS DIV.

SUPRA GTR150 (FS150FJ).....IN

No.	MODEL		FS150FJ					
	WARNA		Winning red R-258	Nitric orange YR-271	Model yang berlaku		No. blok yang berlaku	No. Ref.
	KODE				Model pertama yang berlaku	Model akhir yang berlaku		
	Nama parts berwarna	No. dasar part	R258	YR271				
1	COVER, FR. HANDLE	53205-K56-N10	-	-			F-7	4
2	COVER, FR. TOP	64301-K56-N10	ZM	ZL			F-44	23
3	COVER, L. RR. BODY	64490-K56-N10	RSW	RSW			F-23-10	2
4	COVER, L. SIDE	64620-K56-N10	FMB	FMB			F-44	9
5	COVER, R. RR. BODY	64480-K56-N10	RSW	RSW			F-23-10	1
6	COVER, R. SIDE	64610-K56-N10	FMB	FMB			F-44	6
7	COVER SET, RR. HANDLE	53216-K56-N10	ZA	ZA			F-7	6
8	COVER, TAIL	83510-K56-N10	ZM	ZL			F-23-10	4
9	COVER, FR.	64302-K56-N10	ZA	ZA			F-44	2
10	COVER, FR. MAIN PIPE	64320-K56-N10	ZA	ZA			F-44-10	4
11	COVER, L. HANDLE TOP	53208-K56-N10	ZL	ZM			F-7	23
12	COVER, R. HANDLE TOP	53207-K56-N10	ZM	ZL			F-7	3
13	FENDER A, FR.	61100-K56-N10	ZM	ZL			F-10	8
14	FLANGE SUB ASSY., DRIVEN	42615-K56-N10	ZA	ZA			F-19-40	7
15	GRIP, RR.	50400-K56-N10	ZA	ZA			F-23	2
16	STRIPE SET, L.	871X0-K56-N80	ZAL	ZBL			F-50-1	2
17	STRIPE SET, R.	871X0-K56-N80	ZAR	ZBR			F-50-1	1
18	SWINGARM SUB ASSY., RR.	52200-K56-N10	ZA	ZA			F-32	8
19	WHEEL SUB ASSY., FR.	44650-K56-N10	ZA	ZA			F-14-40	6
20	WHEEL SUB ASSY., RR.	42650-K56-N11	ZA	ZA			F-19-40	9



1

SUPRA GTR150 (FS150Fk).....3IN

No.	MODEL		FS150FK				
	WARNA		Mat solar red metallic R-378M	Model yang berlaku		No. blok yang berlaku	No. Ref.
	KODE			Model pertama yang berlaku	Model akhir yang berlaku		
	Nama parts berwarna	No. dasar part	R378				
1	COVER, FR. HANDLE	53205-K56-N10	-			F-7	4
2	COVER, L. RR. BODY	64490-K56-N10	ZH			F-23-10	2
3	COVER, L. SIDE	64620-K56-N10	MSR			F-44	9
4	COVER, R. RR. BODY	64480-K56-N10	ZH			F-23-10	1
5	COVER, R. SIDE	64610-K56-N10	MSR			F-44	6
6	COVER, RR. HANDLE	53206-K56-N10	-			F-7	6
7	COVER, TAIL	83510-K56-N10	MSR			F-23-10	4
8	COVER, FR.	64302-K56-N10	ZB			F-44	2
9	COVER, FR. MAIN PIPE	64320-K56-N10	ZD			F-44-10	4
10	COVER, FR. TOP	64301-K56-N10	ZS			F-44	1
11	COVER, L. HANDLE TOP	53208-K56-N10	ZS			F-7	23
12	COVER, R. HANDLE TOP	53207-K56-N10	ZS			F-7	3
13	EMBLEM, GTR 150	86861-K56-N40	ZA			F-50-2	7
14	EMBLEM, L. WING	86202-K59-A00	ZB			F-50-2	4
15	EMBLEM, R. WING	86201-K59-A00	ZA			F-50-2	3
16	FENDERA, FR.	61100-K56-N10	ZS			F-10	1
17	FLANGE SUB ASSY., DRIVEN	42615-K56-N10	ZA			F-19-40	7
18	GRIP, RR.	50400-K56-N10	ZA			F-23	2
19	MARK, SUPRA	86862-K56-NE0	ZA			F-50-2	8
20	MARK, HONDA 55MM	86101-K56-N10	ZA			F-50-2	1

SUPRA GTR150 (FS150Fk).....3IN

No.	MODEL		FS150FK				
	WARNA		Mat solar red metallic R-378M	Model yang berlaku		No. blok yang berlaku	No. Ref.
	KODE			Model pertama yang berlaku	Model akhir yang berlaku		
	Nama parts berwarna	No. dasar part	R378				
21	MARK, HONDA 60MM	86102-K56-NE0	ZA			F-50-2	2
22	STRIPE SET, L.	871X0-K56-NE0	ZAL			F-50-2	9
23	STRIPE SET, R.	871X0-K56-NE0	ZAR			F-50-2	10
24	SWINGARM SUB ASSY., RR.	52200-K56-N10	ZA			F-32	8
25	WHEEL SUB ASSY., FR.	44650-K56-N10	ZA			F-14-40	6
26	WHEEL SUB ASSY., RR.	42650-K56-N11	ZA			F-19-40	9



PARTS



SUPRA GTR150 (FS150Fk).....IN

No.	MODEL		FS150FK					
	WARNA		Valiant red R-383	Mat gunpowder black metallic NH-436M NH436	Model yang berlaku		No. blok yang berlaku	No. Ref.
	KODE				Model pertama yang berlaku	Model akhir yang berlaku		
	Nama parts berwarna	No. dasar part	R383	NH436				
1	COVER, FR. HANDLE	53205-K56-N10	ZA	ZA			F-7	4
2	COVER, FR. TOP	64301-K56-N10	ZR	ZD			F-44	23
3	COVER, L. RR. BODY	64490-K56-N10	ZG	ZJ			F-23-10	2
4	COVER, L. SIDE	64620-K56-N10	FMB	MGB			F-44	9
5	COVER, R. RR. BODY	64480-K56-N10	ZG	ZJ			F-23-10	1
6	COVER, R. SIDE	64610-K56-N10	FMB	MGB			F-44	6
7	COVER, RR. HANDLE	53206-K56-N10	-	-			F-7	6
8	COVER, TAIL	83510-K56-N10	FMB	MGB			F-23-10	4
9	COVER, FR.	64302-K56-N10	ZB	ZB			F-44	2
10	COVER, FR. MAIN PIPE	64320-K56-N10	ZD	ZD			F-44-10	4
11	COVER, L. HANDLE TOP	53208-K56-N10	ZR	ZD			F-7	23
12	COVER, R. HANDLE TOP	53207-K56-N10	ZR	ZD			F-7	3
13	FENDER A, FR.	61100-K56-N10	ZR	ZD			F-10	8
14	FLANGE SUB ASSY., DRIVEN	42615-K56-N10	ZA	ZA			F-19-40	7
15	GRIP, RR.	50400-K56-N10	ZA	ZA			F-23	2
16	MARK, SATU HATI 137MM	86831-K56-ND0	ZB	ZA			F-50-2	5
17	MARK, SATU HATI 137MM	86832-K56-ND0	ZB	ZA			F-50-2	6
18	MARK, HONDA	86101-K56-N10	ZA	ZA			F-50-2	1
19	MARK, HONDA 60MM	86102-K56-N10	-	ZA			F-50-2	2
20	MARK, HONDA 60MM	86102-K56-N80	ZA	-			F-50-2	2

SUPRA GTR150 (FS150Fk).....IN

No.	MODEL		FS150FK					
	WARNA		Valiant red	Mat gunpowder black metallic NH-436M	Model yang berlaku		No. blok yang berlaku	No. Ref.
	KODE		R-383		Model pertama yang berlaku	Model akhir yang berlaku		
	Nama parts berwarna	No. dasar part	R383	NH436				
21	STRIPE SET, L.	871X0-K56-ND0	ZBL	ZAL			F-50-2	9
22	STRIPE SET, R.	871X0-K56-ND0	ZBR	ZAR			F-50-2	10
23	SWINGARM SUB ASSY., RR.	52200-K56-N10	ZA	ZA			F-32	8
24	WHEEL SUB ASSY., FR.	44650-K56-N10	ZA	ZA			F-14-40	6
25	WHEEL SUB ASSY., RR.	42650-K56-N11	ZA	ZA			F-19-40	9



PARTS DIV



SUPRA GTR150 (FS150FL).....3IN

No.	MODEL		FS150FL					
	WARNA		Mat solar red metallic R-378M	Mat gunpowder black metallic NH-436M	Model yang berlaku		No. blok yang berlaku	No. Ref.
	KODE				Model pertama yang berlaku	Model akhir yang berlaku		
	Nama parts berwarna	No. dasar part	R378	NH436				
1	COVER COMP., RR. HANDLE	53216-K56-N10	ZA	ZA			F-7-1	4
2	COVER, HANDLE FR.	53205-K56-NJ0	-	-			F-7-1	3
3	COVER, FR. TOP	64301-K56-N10	ZD	ZV			F-44	23
4	COVER, L. RR. BODY	64490-K56-N10	ZH	ZN			F-23-10	2
5	COVER, L. SIDE	64620-K56-N10	MSR	MGB			F-44	9
6	COVER, R. RR. BODY	64480-K56-N10	ZH	ZN			F-23-10	1
7	COVER, R. SIDE	64610-K56-N10	MSR	MGB			F-44	6
8	COVER, TAIL	83510-K56-NJ0	MGB	MGB			F-23-10	4
9	COVER, FR.	64302-K56-N10	ZB	ZB			F-44	2
10	COVER, FR. MAIN PIPE	64320-K56-N10	ZD	ZD			F-44-10	4
11	EMBLEM, L. WING	86202-K56-NK0	ZA	ZA			F-50-3	4
12	EMBLEM, R. WING	86201-K56-NK0	ZA	ZA			F-50-3	3
13	FENDER A, FR.	61100-K56-N10	ZS	ZD			F-10	1
14	FLANGE SUB ASSY., DRIVEN	42615-K56-N10	ZA	ZA			F-19-40	7
15	GRIP, RR.	50400-K56-N10	ZA	ZA			F-23	2
16	MARK, SUPRA GTR	86831-K56-NJ0	ZA	ZA			F-50-3	23
17	MARK, HONDA 55MM	86101-K56-N10	ZA	ZA			F-50-3	1
18	MARK, HONDA 60MM	86102-K56-NJ0	ZA	ZA			F-50-3	2
19	STRIPE A, L. SIDE COVER	86642-K56-NK0	ZB	ZA			F-50-3	10
20	STRIPE A, R. SIDE COVER	86641-K56-NK0	ZB	ZA			F-50-3	8

SUPRA GTR150 (FS150FL).....3IN

No.	MODEL		FS150FL					
	WARNA		Mat solar red metallic R-378M	Mat gunpowder black metallic NH-436M	Model yang berlaku		No. blok yang berlaku	No. Ref.
	KODE				Model pertama yang berlaku	Model akhir yang berlaku		
	Nama parts berwarna	No. dasar part	R378	NH436				
21	STRIPE B, L. SIDE COVER	86644-K56-NK0	ZB	ZA			F-50-3	14
22	STRIPE B, R. SIDE COVER	86643-K56-NK0	ZB	ZA			F-50-3	12
23	STRIPE C, L. SIDE COVER	86648-K56-NK0	ZB	ZA			F-50-3	20
24	STRIPE C, R. SIDE COVER	86647-K56-NK0	ZB	ZA			F-50-3	19
25	STRIPE, FR. TOP COVER	86649-K56-NK0	ZB	ZA			F-50-3	22
26	STRIPE, L. RR. BODY COVER	86646-K56-NK0	ZB	ZA			F-50-3	18
27	STRIPE, R. RR. BODY COVER	86645-K56-NK0	ZB	ZA			F-50-3	16
28	SWINGARM SUB ASSY., RR.	52200-K56-N10	ZA	ZA			F-32	8
29	WHEEL, FR.	44601-K56-N11	ZA	ZA			F-14-40	6
30	WHEEL, RR.	42601-K56-N11	ZA	ZA			F-19-40	9

1



SUPRA GTR150 (FS150FL).....IN

No.	MODEL		FS150FL					
	WARNA		Valiant red R-383	Black NH-1	Model yang berlaku		No. blok yang berlaku	No. Ref.
	KODE				Model pertama yang berlaku	Model akhir yang berlaku		
	Nama parts berwarna	No. dasar part	R383	NH1				
1	COVER COMP., RR. HANDLE	53216-K56-NJ0	ZA	ZA			F-7-1	4
2	COVER, HANDLE FR.	53205-K56-NJ0	-	-			F-7-1	3
3	COVER, FR. TOP	64301-K56-N10	ZR	ZU			F-44	23
4	COVER, L. RR. BODY	64490-K56-N10	ZG	ZM			F-23-10	2
5	COVER, L. SIDE	64620-K56-N10	FMB	FMB			F-44	9
6	COVER, R. RR. BODY	64480-K56-N10	ZG	ZM			F-23-10	1
7	COVER, R. SIDE	64610-K56-N10	FMB	FMB			F-44	6
8	COVER, TAIL	83510-K56-NJ0	FMB	FMB			F-23-10	4
9	COVER, FR.	64302-K56-N10	ZB	ZB			F-44	2
10	COVER, FR. MAIN PIPE	64320-K56-N10	ZD	ZD			F-44-10	4
11	FENDER A, FR.	61100-K56-N10	ZR	ZJ			F-10	8
12	FLANGE SUB ASSY., DRIVEN	42615-K56-N10	ZA	ZA			F-19-40	7
13	GRIP, RR.	50400-K56-N10	ZA	ZA			F-23	2
14	MARK, SUPRA GTR	86831-K56-NJ0	ZB	ZB			F-50-3	23
15	MARK, HONDA 55MM	86101-K56-N10	ZA	ZA			F-50-3	1
16	MARK, HONDA 60MM	86102-K56-NJ0	ZB	ZB			F-50-3	2
17	STRIPE A, L. FR. FENDER	86612-K56-NJ0	ZB	ZA			F-50-3	6
18	STRIPE A, L. SIDE COVER	86642-K56-NJ0	ZB	ZA			F-50-3	9
19	STRIPE A, R. FR. FENDER	86611-K56-NJ0	ZB	ZA			F-50-3	5
20	STRIPE A, R. SIDE COVER	86641-K56-NJ0	ZB	ZA			F-50-3	7

SUPRA GTR150 (FS150FL).....IN

No.	MODEL		FS150FL					
	WARNA		Valiant red	Black	Model yang berlaku		No. blok yang berlaku	No. Ref.
	KODE		R-383	NH-1	Model pertama yang berlaku	Model akhir yang berlaku		
	Nama parts berwarna	No. dasar part	R383	NH1				
21	STRIPE B, L. SIDE COVER	86644-K56-NJ0	ZB	ZA			F-50-3	13
22	STRIPE B, R. SIDE COVER	86643-K56-NJ0	ZB	ZA			F-50-3	11
23	STRIPE, FR. TOP COVER	86649-K56-NJ0	ZB	ZA			F-50-3	21
24	STRIPE, L. RR. BODY COVER	86646-K56-NJ0	ZB	ZA			F-50-3	17
25	STRIPE, R. RR. BODY COVER	86645-K56-NJ0	ZB	ZA			F-50-3	15
26	SWINGARM SUB ASSY., RR.	52200-K56-N10	ZA	ZA			F-32	8
27	WHEEL, FR.	44601-K56-N11	ZA	ZA			F-14-40	6
28	WHEEL, RR.	42601-K56-N11	ZA	ZA			F-19-40	9



PARTS DIV

Selang bahan bakar, selang untuk keperluan umum dan selang vinyl

- Selang bahan bakar, selang pemakaian umum dan selang vinyl yang standard dapat diganti dengan part borongan yang dijual dalam bentuk gulungan.
- Sewaktu memesan part pengganti untuk selang bahan bakar, selang pemakaian umum dan selang vinyl yang standard, pakailah nomor part borongan yang dicantumkan pada parts catalog dalam tanda kurung () di bawah nama part, atau pakailah catalog di bawah.
(Panjang standard part borongan adalah 1 m, akan tetapi, yang dicantumkan di dalam catalog dengan < > tersedia dalam panjang 3 m dan 8 m)
- Sewaktu akan memasang selang borongan pengganti, potong dalam panjang yang sama seperti pada part standard.
(Untuk cara pemotongan part borongan, dan cara pemesanan dsb., bacalah manual servis dan instruksi yang diberikan pada part borongan)
- Daftar di bawah adalah catalog dari nomor part standard dan nomor part borongan. Perhatikan bahwa nomor-nomor itu hanya berlaku untuk part pengganti yang terdaftar saja.

Selang/Pipa bahan bakar			
No part standard	No. part borongan	Part borongan	
		Diameter dalam (mm)	Panjang (m)
95001-30xxx-2x	95001-30001-20M	3,0	1
95001-30xxx-3x	95001-30001-30M	3,0	1
95001-30xxx-4x	95001-30001-40M	3,0	1
95001-35xxx-2x	95001-35001-50M <95001-35003-50M>	3,5	1 3
95001-35xxx-3x	95001-35001-60M <95001-35003-60M>	3,5	1
95001-35xxx-4x	95001-35001-60M <95001-35003-60M>	3,5	1 3
95001-35xxx-5x	95001-35001-50M <95001-35003-50M>	3,5	1 3
95001-35xxx-6x	95001-35001-60M <95001-35003-60M>	3,5	1 3
95001-45xxx-2x	95001-45001-50M <95001-45003-50M>	4,5	1 3
95001-45xxx-3x	95001-45001-60M <95001-45003-60M> <95001-45008-60M>	4,5	1 3 8
95001-45xxx-4x	95001-45001-60M <95001-45003-60M> <95001-45008-60M>	4,5	1 3 8
95001-45xxx-5x	95001-45001-50M <95001-45003-50M>	4,5	1 3
95001-45xxx-6x	95001-45001-60M <95001-45003-60M> <95001-45008-60M>	4,5	1 3 8
95001-55xxx-2x	95001-55001-50M <95001-55003-50M> <95001-55008-50M>	5,5	1 3 8

Selang/Pipa bahan bakar			
No part standard	No. part borongan	Part borongan	
		Diameter dalam (mm)	Panjang (m)
95001-55xxx-3x	95001-55001-60M <95001-55003-60M> <95001-55008-60M>	5,5	1 3 8
95001-55xxx-4x	95001-55001-60M <95001-55003-60M> <95001-55008-60M>	5,5	1 3 8
95001-55xxx-5x	95001-55001-50M <95001-55003-50M> <95001-55008-50M>	5,5	1 3 8
95001-55xxx-6x	95001-55001-60M <95001-55003-60M> <95001-55008-60M>	5,5	1 3 8
95001-75xxx-2x	95001-75001-50M <95001-75003-50M>	7,5	1 3
95001-75xxx-3x	95001-75001-60M <95001-75003-60M> <95001-75008-60M>	7,5	1 3 8
95001-75xxx-4x	95001-75001-60M <95001-75003-60M> <95001-75008-60M>	7,5	1 3 8
95001-75xxx-5x	95001-75001-50M <95001-75003-50M>	7,5	1 3
95001-75xxx-6x	95001-75001-60M <95001-75003-60M> <95001-75008-60M>	7,5	1 3 8
95001-80xxx-2x	95001-80001-50M	8,0	1
95001-80xxx-3x	95001-80001-60M	8,0	1
95001-80xxx-4x	95001-80001-60M	8,0	1
95001-80xxx-5x	95001-80001-50M	8,0	1
95001-80xxx-6x	95001-80001-60M	8,0	1

Pipa vinyl				
No part standard	No. part borongan	Part borongan		
		Diameter dalam (mm)	Diameter dalam (mm)	Panjang (m)
95003-01xxx-3x	95003-01001-60M <95003-01003-60M>	2,9	6,8	1 3
95003-01xxx-60	95003-01001-60M <95003-01003-60M>	2,9	6,8	1 3
95003-03xxx-3x	95003-03001-60M <95003-03003-60M>	3,0	6,0	1 3
95003-03xxx-60	95003-03001-60M <95003-03003-60M>	3,0	6,0	1 3
95003-05xxx-3x	95003-05001-60M <95003-05003-60M> <95003-05008-60M>	3,5	6,5	1 3 8
95003-05xxx-60	95003-05001-60M <95003-05003-60M> <95003-05008-60M>	3,5	6,5	1 3 8
95003-07xxx-1x	95003-07001-10M <95003-07003-10M> <95003-07008-10M>	4,0	7,0	1 3 8
95003-07xxx-20	95003-07001-10M <95003-07003-10M> <95003-07008-10M>	4,0	7,0	1 3 8
95003-07xxx-3x	95003-07001-60M <95003-07003-60M> <95003-07008-60M>	4,0	7,0	1 3 8
95003-07xxx-60	95003-07001-60M <95003-07003-60M> <95003-07008-60M>	4,0	7,0	1 3 8
95003-07xxx-7x	95003-07001-70M <95003-07003-70M> <95003-07008-70M>	4,0	7,0	1 3 8
95003-08xxx-1x	95003-08001-10M <95003-08003-10M> <95003-08008-10M>	4,5	6,5	1 3 8
95003-09xxx-3x	95003-09001-60M <95003-09003-60M>	4,5	8,0	1 3
95003-09xxx-60	95003-09001-60M <95003-09003-60M>	4,5	8,0	1 3
95003-10xxx-1x	95003-10001-10M <95003-10003-10M>	5,0	8,0	1 3
95003-10xxx-20	95003-10001-10M <95003-10003-10M>	5,0	8,0	1 3
95003-10xxx-3x	95003-10001-60M <95003-10003-60M>	5,0	8,0	1 3
95003-10xxx-60	95003-10001-60M <95003-10003-60M>	5,0	8,0	1 3
95003-11xxx-3x	95003-11001-60M <95003-11003-60M> <95003-11008-60M>	5,0	9,0	1 3 8
95003-11xxx-60	95003-11001-60M <95003-11003-60M> <95003-11008-60M>	5,0	9,0	1 3 8
95003-12xxx-1x	95003-12001-10M <95003-12003-10M> <95003-12008-10M>	5,0	7,0	1 3 8
95003-12xxx-20	95003-12001-10M <95003-12003-10M> <95003-12008-10M>	5,0	7,0	1 3 8

Pipa vinyl				
No part standard	No. part borongan	Part borongan		
		Diameter dalam (mm)	Diameter dalam (mm)	Panjang (m)
95003-14xxx-1x	95003-14001-10M <95003-14003-10M>	6,0	9,0	1 3
95003-14xxx-20	95003-14001-10M <95003-14003-10M>	6,0	9,0	1 3
95003-14xxx-3x	95003-14001-60M <95003-14003-60M>	6,0	9,0	1 3
95003-17xxx-1x	95003-17001-10M <95003-17003-10M>	7,0	9,0	1 3
95003-19xxx-1x	95003-19001-10M <95003-19003-10M> <95003-19008-10M>	7,0	11,0	1 3 8
95003-19xxx-20	95003-19001-10M <95003-19003-10M> <95003-19008-10M>	7,0	11,0	1 3 8
95003-19xxx-3x	95003-19001-60M <95003-19003-60M> <95003-19008-60M>	7,0	11,0	1 3 8
95003-19xxx-60	95003-19001-60M <95003-19003-60M> <95003-19008-60M>	7,0	11,0	1 3 8
95003-21xxx-1x	95003-21001-10M <95003-21003-10M>	8,0	9,0	1
95003-21xxx-20	95003-21001-10M <95003-21003-10M>	6,0	9,0	1 3
95003-23xxx-1x	95003-23001-10M <95003-23003-10M>	8,0	12,0	1 3
95003-23xxx-20	95003-23001-10M <95003-23003-10M>	8,0	12,0	1 3
95003-23xxx-3x	95003-23001-60M <95003-23003-60M> <95003-23008-60M>	8,0	12,0	1 3 8
95003-23xxx-60	95003-23001-60M <95003-23003-60M> <95003-23008-60M>	8,0	12,0	1 3 8
95003-25xxx-1x	95003-25001-10M <95003-25003-10M>	9,0	11,0	1 3
95003-25xxx-20	95003-25001-10M <95003-25003-10M>	9,0	11,0	1 3
95003-25xxx-3x	95003-25001-60M <95003-25003-60M>	9,0	11,0	1 3
95003-25xxx-7x	95003-25001-70M <95003-25003-70M>	9,0	11,0	1 3
95003-27xxx-1x	95003-27001-10M <95003-27003-10M>	9,0	13,0	1 3
95003-27xxx-20	95003-27001-10M <95003-27003-10M>	9,0	13,0	1 3
95003-27xxx-3x	95003-27001-60M <95003-27003-60M>	9,0	13,0	1 3
95003-27xxx-60	95003-27001-60M <95003-27003-60M>	9,0	13,0	1 3
95003-33xxx-1x	95003-33001-10M <95003-33003-10M>	10,0	14,0	1 3
95003-33xxx-20	95003-33001-10M <95003-33003-10M>	10,0	14,0	1 3

Pipa vinyl				
No part standard	No. part borongan	Part borongan		
		Diameter dalam (mm)	Diameter dalam (mm)	Panjang (m)
95003-36xxx-1x	95003-36001-10M <95003-36003-10M> <95003-36008-10M>	11,0	13,0	1 3 8
95003-36xxx-20	95003-36001-10M <95003-36003-10M> <95003-36008-10M>	11,0	13,0	1 3 8
95003-37xxx-3x	95003-37001-60M <95003-37003-60M>	11,0	15,0	1 3
95003-37xxx-60	95003-37001-60M <95003-37003-60M>	11,0	15,0	1 3
95003-38xxx-1x	95003-38001-10M <95003-38003-10M>	12,0	13,0	1 3
95003-38xxx-20	95003-38001-10M <95003-38003-10M>	12,0	13,0	1 3
95003-39xxx-1x	95003-39001-10M <95003-39003-10M>	12,0	14,0	1 3
95003-39xxx-20	95003-39001-10M <95003-39003-10M>	12,0	14,0	1 3
95003-40xxx-20	95003-40001-10M <95003-40003-10M>	12,0	16,0	1 3
95003-40xxx-3x	95003-40001-60M <95003-40003-60M>	12,0	16,0	1 3
95003-40xxx-60	95003-40001-60M <95003-40003-60M>	12,0	16,0	1 3
95003-43xxx-1x	95003-43001-10M <95003-43003-10M> <95003-43008-10M>	13,0	15,0	1 3 8
95003-43xxx-20	95003-43001-10M <95003-43003-10M> <95003-43008-10M>	13,0	15,0	1 3 8
95003-45xxx-1x	95003-45001-10M <95003-45003-10M> <95003-45008-10M>	14,0	18,0	1 3 8
95003-45xxx-20	95003-45001-10M <95003-45003-10M> <95003-45008-10M>	14,0	18,0	1 3 8
95003-50xxx-1x	95003-50001-10M <95003-50003-10M>	16,0	19,0	1 3
95003-50xxx-20	95003-50001-10M <95003-50003-10M>	16,0	19,0	1 3
95003-50xxx-3x	95003-50001-60M <95003-50003-60M>	16,0	19,0	1 3
95003-55xxx-1x	95003-55001-10M <95003-55003-10M>	17,5	20,5	1 3
95003-55xxx-20	95003-55001-10M <95003-55003-10M>	17,5	20,5	1 3
95003-60xxx-1x	95003-60001-10M <95003-60003-10M>	22,0	27,0	1 3
95003-60xxx-20	95003-60001-10M <95003-60003-10M>	22,0	27,0	1 3
95003-60xxx-3x	95003-60001-60M <95003-60003-60M>	22,0	27,0	1 3
95003-60xxx-60	95003-60001-60M <95003-60003-60M>	22,0	27,0	1 3





Selang pemakaian umum			
No part standard	No. part borongan	Part borongan	
		Diameter dalam (mm)	Panjang (m)
95005-11xxx-3x	95005-11001-30M	11,0	1
95005-11xxx-5x	95005-11001-50M	11,0	1
95005-12xxx-1x	95005-12001-10M <95005-12003-10M>	12,0	1 3
95005-12xxx-2x	95005-12001-20M	12,0	1
95005-12xxx-3x	95005-12001-30M	12,0	1
95005-12xxx-5x	95005-12001-50M	12,0	1
95005-14xxx-1x	95005-14001-10M	14,0	1
95005-14xxx-2x	95005-14001-20M <95005-14003-20M>	14,0	1 3
95005-14xxx-3x	95005-14001-30M	14,0	1
95005-14xxx-5x	95005-14001-50M	14,0	1
95005-17xxx-1x	95005-17001-10M	17,0	1
95005-17xxx-2x	95005-17001-20M	17,0	1
95005-17xxx-3x	95005-17001-30M	17,0	1
95005-17xxx-5x	95005-17001-50M	17,0	1
95005-30xxx-3x	95005-30001-30M	3,0	1
95005-30xxx-5x	95005-30001-50M	3,0	1
95005-35xxx-1x	95005-35001-10M <95005-35003-10M> <95005-35008-10M>	3,5	1 3 8
95005-35xxx-2x	95005-35001-20M	3,5	1
95005-35xxx-3x	95005-35001-30M	3,5	1
95005-35xxx-4x	95005-35001-10M <95005-35003-10M> <95005-35008-10M>	3,5	1 3 8
95005-35xxx-5x	95005-35001-50M	3,5	1
95005-45xxx-1x	95005-45001-10M <95005-45003-10M> <95005-45008-10M>	4,5	1 3 8
95005-45xxx-2x	95005-45001-20M	4,5	1
95005-45xxx-3x	95005-45001-30M	4,5	1

Selang pemakaian umum			
No part standard	No. part borongan	Part borongan	
		Diameter dalam (mm)	Panjang (m)
95005-45xxx-4x	95005-45001-10M <95005-45003-10M> <95005-45008-10M>	4,5	1 3 8
95005-45xxx-5x	95005-45001-50M	4,5	1
95005-50xxx-3x	95005-50001-30M <95005-50003-30M>	5,0	1 3
95005-50xxx-5x	95005-50001-50M	5,0	1
95005-55xxx-1x	95005-55001-10M <95005-55003-10M> <95005-55008-10M>	5,3	1 3 8
95005-55xxx-2x	95005-55001-20M <95005-55003-20M>	5,3	1 3
95005-55xxx-4x	95005-55001-10M <95005-55003-10M> <95005-55008-10M>	5,3	1 3 8
95005-65xxx-1x	95005-65001-10M <95005-65003-10M>	6,5	1 3
95005-65xxx-2x	95005-65001-20M	6,5	1
95005-70xxx-3x	95005-70001-30M <95005-70003-30M>	7,0	1 3
95005-70xxx-5x	95005-70001-50M	7,0	1
95005-75xxx-1x	95005-75001-10M <95005-75003-10M>	7,3	1 3
95005-75xxx-2x	95005-75001-20M	7,3	1
95005-80xxx-1x	95005-80001-10M <95005-80003-10M>	8,0	1 3
95005-80xxx-2x	95005-80001-20M	8,0	1
95005-80xxx-3x	95005-80001-30M	8,0	1
95005-80xxx-5x	95005-80001-50M	8,0	1
95005-91xxx-3x	95005-91001-30M	12,0	1
95005-91xxx-5x	95005-91001-50M	12,0	1
95005-92xxx-3x	95005-92001-30M	12,0	1
95005-92xxx-5x	95005-92001-50M	12,0	1

CATATAN: X ditampilkan untuk mewakili angka yang dihilangkan dan huruf-huruf alfabet romawi.

HATI-HATI : BERBAHAYA sekali apabila selang bahan bakar tertukar dengan selang pemakaian umum atau selang vinyl.

Jangan sekali-kali menggunakan selang pemakaian umum atau selang vinyl sebagai pengganti selang bahan bakar atau sebaliknya. Selalu pakai nomor part borongan yang tepat pada parts catalog, mengikuti service manual atau instruksi-instruksi yang menyertai part borongan.

• Nomor part borongan untuk selang bahan bakar, selang pemakaian umum dan selang vinyl.

(Contoh)

9 5 0 0 1- 7 5 0 0 1- 5 0 M

Nomor part borongan: Menunjuk ke part borongan.

Kode penandaan (tipe selang): (selang bahan bakar dan selang pemakaian umum).

Ubah kode (untuk selang tambahan): (Selang vinyl)

• Menunjukkan tanda nomor atau urutan perubahan, namun, kode untuk part borongan harus benar- benar 0 (nol).

Tipe kode:

Selang bahan bakar 2: Kepangan merah di luar (dia. dalam 3 mm saja)
 5: Kepangan hitam di dalam
 3: Merah (dia. dalam 3 mm saja)
 4: Abu-abu dengan garis merah (dia. dalam 3 mm saja)
 6: Hitam

Selang vinyl 1: Tembus pandang
 2: Hitam
 3: Merah muda
 6: Merah muda
 7: Hitam pucat

Selang umum 1: Abu-abu
 2: Abu-abu
 3: Hitam
 5: Hitam

Panjang: 001: 1 m (standard)
 003: 3 m
 008: 8 m

Kode D.D.: (selang bahan bakar dan selang pemakaian umum)

30: 3,0 mm	11: 11 mm
35: 3,5 mm	91: 12 mm (dia. luar 15) mm
45: 4,5 mm	92: 12 mm (dia. luar 16) mm
50: 5,0 mm	12: 12 mm (dia. luar 17) mm
55: 5,3 mm, 5,5 mm	14: 14 mm
65: 6,5 mm	17: 17 mm
70: 7,0 mm	
75: 7,3 mm, 7,5 mm	
80: 8,0 mm	

Kode DD./DL.: (selang vinyl)

01: ID. 2,9 OD. 6,8 mm	14: ID. 6,0 OD. 9,0 mm	37: ID. 11,0 OD. 15,0 mm
03: ID. 3,0 OD. 6,0 mm	17: ID. 7,0 OD. 9,0 mm	38: ID. 12,0 OD. 13,0 mm
05: ID. 3,5 OD. 6,5 mm	19: ID. 7,0 OD. 11,0 mm	39: ID. 12,0 OD. 14,0 mm
07: ID. 4,0 OD. 7,0 mm	21: ID. 8,0 OD. 9,0 mm	40: ID. 12,0 OD. 16,0 mm
08: ID. 4,5 OD. 6,5 mm	23: ID. 8,0 OD. 12,0 mm	43: ID. 13,0 OD. 15,0 mm
09: ID. 4,5 OD. 8,0 mm	25: ID. 9,0 OD. 11,0 mm	45: ID. 14,0 OD. 18,0 mm
12: ID. 5,0 OD. 7,0 mm	27: ID. 9,0 OD. 13,0 mm	50: ID. 16,0 OD. 19,0 mm
10: ID. 5,0 OD. 8,0 mm	33: ID. 10,0 OD. 14,0 mm	55: ID. 17,5 OD. 20,5 mm
11: ID. 5,0 OD. 9,0 mm	36: ID. 11,0 OD. 13,0 mm	60: ID. 22,0 OD. 27,0 mm

Tipe selang: 1: Selang bahan bakar
 3: Selang vinyl
 5: Selang umum



FLAT RATE SERVICE TIME

1

Flat rate service time (FRT) adalah waktu standard yang diperlukan untuk menyervis sebuah sepeda motor/skuter, yang terdaftar di dalam parts catalog ini untuk membantu AHASS mengontrol proses kerja yang sesungguhnya dan menghitung biaya servis dengan memakai FRT sebagai patokan.

Sistem penentuan FRT

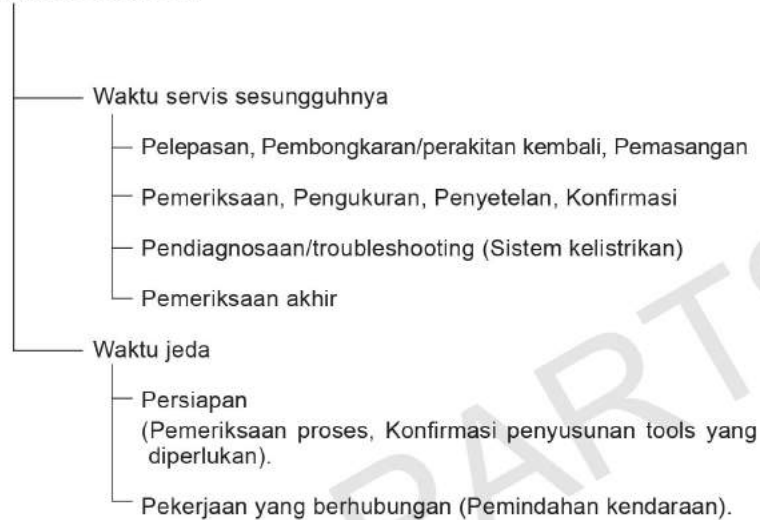

* Waktu jeda ditentukan dengan mengalikan waktu servis sesungguhnya dengan koefisien tertentu.

Metode Penulisan

Bagian-bagian yang diservis yang diperlihatkan di dalam teks yang tercantum dengan waktu pekerjaan part-part yang diganti sebagai subyeknya. Bagian-bagian lain yang diservis yang tidak menggunakan penggantian parts (pelepasan/pemasangan, penyetelan, pemeriksaan/pengukuran, dan pekerjaan lain) tercantum secara bersama pada bagian pendahuluan yang digolongkan menurut jenis pekerjaan.

Standard penentuan FRT

- Sistem desimal (dalam satuan 0,1) dipakai untuk menentukan FRT oleh karena mudah untuk menghitung upah.
Contoh: (0,1) → 6 menit, (0,2) → 12 menit
 $[\text{Ongkos jasa per jam}] \times [\text{FRT}] = [\text{Upah}]$
- FRT ditentukan dengan tool (perkakas) tangan.
- Bagian-bagian yang diservis dan FRT dapat berubah tergantung pada pengembangan tools dan peralatan servis serta perbaikan pada prosedur servis.

Prosedur kerja

- Oleh karena prosedur kerja ditentukan berdasarkan waktu kerja dengan metode kerja yang diuraikan di dalam Buku Pedoman Reparasi, pakailah Buku ini sebagai pegangan.
- Pekerjaan servis yang memerlukan waktu singkat harus tetap memperhatikan keamanan pekerjaan dan garansi dari sepeda motor/skuter dalam penentuan bagian-bagian yang diservis yang tidak dimuat di dalam Buku Pedoman Reparasi.
- Pada dasarnya pekerjaan dilakukan oleh satu orang, dan apabila diperlukan dua atau lebih orang untuk mengerjakannya, penentuan waktu kerja dilakukan sebagai waktu total untuk sejumlah orang tersebut.
- Nilai yang ditentukan untuk tingkat kemampuan seorang pekerja adalah tiga tahun pengalaman dalam perbaikan kendaraan-kendaraan Honda sebagai standard.
- Special tools dan peralatan servis yang dipakai dalam penentuan FRT adalah yang ditentukan atau dianjurkan di dalam Buku Pedoman Reparasi.

Bagian yang diservis yang tidak ada FRTnya

- Aksesoris dan parts yang diservis yang tidak terdaftar di dalam parts catalog ini.
- Lokasi-lokasi yang mengalami sedikit sekali pemburukan kondisi atau kerusakan dalam pemakaian normal.
- Pekerjaan servis yang dapat diselesaikan dengan sekali sentuh.
- Pekerjaan servis yang jarang sekali dilakukan (yaitu yang jarang sekali mengalami masalah dan frekuensi servis).
- * Jika FRT tidak tercantum, hitunglah upah kerja berdasarkan perkiraan waktu kerja sesungguhnya.

Pekerjaan yang tidak ada FRTnya

- Pembuangan oli dan cairan coolant, Waktu tunggu untuk pemanasan mesin dan sebagainya.
- Pekerjaan tambahan yang meliputi pelepasan/pemasangan perlengkapan luar yang standard.
- Waktu tidak langsung untuk melakukan servis dengan mendatangi pembeli sepeda motor/skuter, tukar tambah, dan pengiriman sepeda motor/skuter.
- Waktu tidak langsung yang diperlukan untuk pemesanan dan penyerahan parts.
- Ongkos untuk bahan perekat, grease, dsb. yang dipakai untuk pekerjaan servis.

1

Penjelasan FRT dengan menggunakan contoh (Contoh mungkin berbeda dari item yang tercantum)

No. Ref.	L.O.N.	(Nomor ref. relatif) Deskripsi	F.R.T.
①	111118	(1, 3, 4, 7) CAMSHAFT 4.5	②
③	111118A	⑥ • Termasuk: Penyetelan renggang klep Ganti rocker arm tambahkan 1.0	⑤

- ① No. Referensi dari gambar part yang menunjukkan lokasi kerja untuk penggantian.
- ② FRT adalah singkatan dari Flat Rate Time menunjukkan waktu servis standard yang dibutuhkan untuk penggantian.
- ③ LON adalah singkatan dari Labor Operation Number, yaitu klasifikasi dari item servis dengan kode unit kerja.
Kode kerja yang sama digunakan tidak tergantung dari model.
Pengerjaan standard ditandai dengan kode 6 digit, dan pengerjaan tambahan ditandai dengan kode 7 digit.
- ④ Menyatakan penggantian camshaft dan FRT4,5.
- ⑤ Menyatakan bahwa FRT1,0 akan ditambahkan jika pekerjaan tambahan (penggantian rocker arm) dilakukan sehubungan dengan penggantian camshaft.

- ⑥ Menyatakan isi pekerjaan yang termasuk di dalam bagian yang diservis.
- ⑦ Menyatakan No. referensi yang pekerjaan dan waktunya adalah sama dengan FRT4,5 untuk camshaft.

(Daerah jangkauan aplikasi terbatas pada bagian-bagian yang diservis tanpa penentuan LON di dalam blok yang sama)

Cara mencari bagian yang diservis dengan memakai contoh (penggantian camshaft)

Buka ke halaman blok dimana gambar spare part camshaft diperlihatkan.

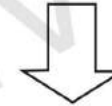

Carilah gambar camshaft, dan carilah bagian yang diservis dan FRT yang sesuai dengan No. referensi.

Tanda penunjuk untuk pencantuman bagian-bagian yang diservis yang terdapat lanjutan pada halaman berikutnya

No.	L.O.N.	(Nomor ref. relatif)	F.R.T.
Ref.		Deskripsi	
2	111118	CAMSHAFT	4.5
	.	.	.
	.	.	.

+
Tanda yang diperlihatkan pada baris terakhir.

Blok yang tidak ada penentuan FRT

No.	L.O.N.	(Nomor ref. relatif)	F.R.T.
Ref.		Deskripsi	
TIDAK ADA INFORMASI.....			

• Sistem kode LON

1
11
1
18
A

- a) Kode golongan Mesin
- b) Kode lokasi/fungsi Bagian atas mesin
- c) Kode pekerjaan Ganti
- d) Nomor urutan pekerjaan (Kode unit dapat diperlihatkan dengan abjad)
..... camshaft
(Tidak ada aturan kode tetap)
- e) Kode tambahan Ganti rocker arm
(Tidak ada aturan kode tetap)

1
11
1
18
A

a) Kode kategori dan klasifikasi

Kode	Kategori
1	Mesin
2	Transmisi
3	Bahan bakar & Pembuangan gas
4	Rangka & Badan
5	Kemudi/Suspensi
6	Kelistrikan
7	Roda/Rem
8	Alat pengontrol/instrumen
9	-
0	-

c) Kode pekerjaan dan klasifikasi

Kode	Kategori pekerjaan
1	Ganti, Pelepasan/Pemasangan, Ganti
2	Overhaul
3	Setel, Balans
4	(Pekerjaan yang berhubungan dengan pengecatan: Lapisan-atas)
5	Test, Pemeriksaan/diagnosa, Pengukuran, Pemeriksaan
6	(Pekerjaan yang berhubungan dengan overhaul: Rebore = korter)
7	(Pekerjaan yang berhubungan dengan overhaul: Reseal = perapatan kembali)
8	(Resurface = Pembentukan kembali permukaan)
9	(Pekerjaan yang berhubungan dengan pengecatan: Refinish = perhalus permukaan)
0	Perbaikan, Pembersihan, Pembuangan angin palsu





Bagian utama yang diservis tanpa memakai spare parts
 Pelepasan/Pemasangan, Penyetelan, Pemeriksaan/Pengukuran, Pekerjaan lain
 (E: Mesin, F: Rangka)

*** PEKERJAAN LAIN SELAIN PENGGANTIAN PARTS**

• **Pelepasan/Pemasangan**

Set untuk konfigurasi dengan parts dilepaskan dari kendaraan.

	LON	DESKRIPSI	FRT
E	1101E5	MEMIRINGKAN ASSY., MESIN-PELEPASAN/PEMASANGAN TERMASUK: Semua penyetelan yang diperlukan	2,9
	3111D5	ASSY., THROTTLE BODY-PELEPASAN/PEMASANGAN	1,1
	1101E6	PEMISAHAN CRANKCASE TERMASUK: Penurunan dan pemasangan mesin	5,3
F	1151E6	ASSY., RADIATOR-PELEPASAN/PEMASANGAN	0,6

• **Penyetelan**

	LON	DESKRIPSI	FRT
E	2123A0	KOPLING - PENYETELAN	0,1
	6143A1	BUSI-PENYETELAN/PEMBERSIHAN	0,7
	1113A0	JARAK RENGANG KLEP-PENYETELAN CATATAN: Untuk 1 kendaraan	1,5
F	6163A0	LAMPU DEPAN- MENGARAHKAN	0,1
	2133A0	RANTAI RODA - PENYETELAN	0,1
	7103A1	RODA DEPAN - BALANCE	0,5
	7103A2	RODA BELAKANG - BALANCE	0,5
	3113A3	PENGOPERASIAN GAS-PENYETELAN	0,3

• **Pemeriksaan/Pengukuran**

	LON	DESKRIPSI	FRT
E	1115A0	TEKANAN KOMPRESI-PENGUKURAN	0,8
	6145A0	WAKTU PENGAPIAN- PEMERIKSAAN	0,2
F	6105A0	BATTERY- PENGISIAN TERMASUK: Dalam kasus jenis battery terbuka, periksa tinggi permukaan electrolyte dan pengisian	0,2

• **Pekerjaan lain**

	LON	DESKRIPSI	FRT
E	1130A1	SARINGAN KASA OLI- PEMBERSIHAN	0,8
F	7110A0	REM DEPAN-PEMBUANGAN ANGIN PALSU	0,3
	7110A5	REM DEPAN-PEMBUANGAN ANGIN PALSU(A) CATATAN: Tanpa handle top cover	0,2
	7110A1	REM BELAKANG -PEMBUANGAN ANGIN PALSU	0,2
	1151E7	CAIRAN PENDINGIN RADIATOR - PENGGANTIAN	0,3

KELOMPOK MESIN

E-1 CYLINDER HEAD COVER

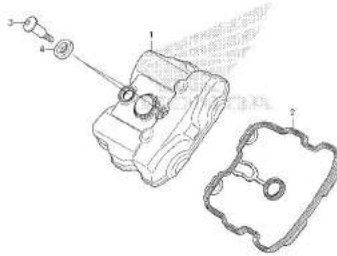

E-2 CYLINDER HEAD

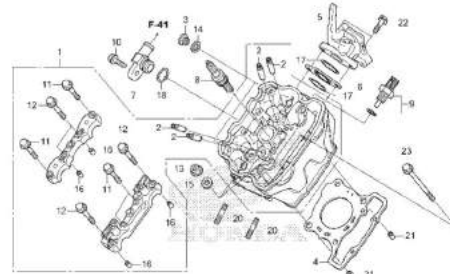

E-3 CAMSHAFT/VALVE

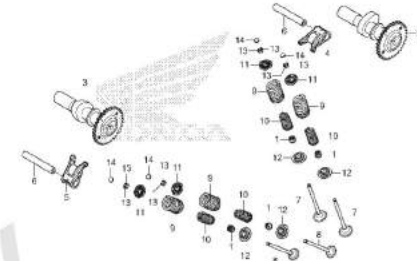

E-4 CAM CHAIN/TENSIONER

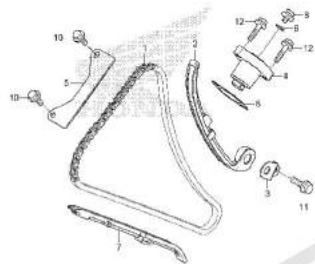

E-5 CYLINDER



E-6 RIGHT CRANKCASE COVER

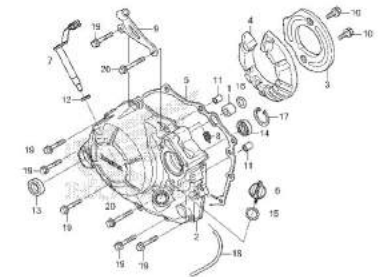

E-8 CLUTCH

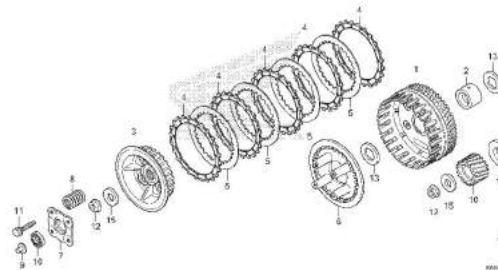

E-9 STARTING CLUTCH

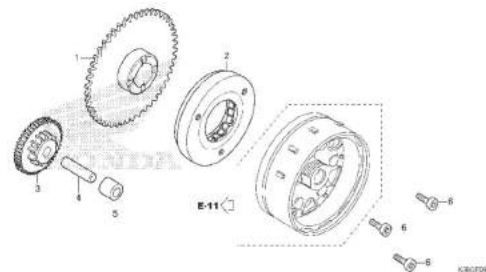

E-10 LEFT CRANKCASE COVER

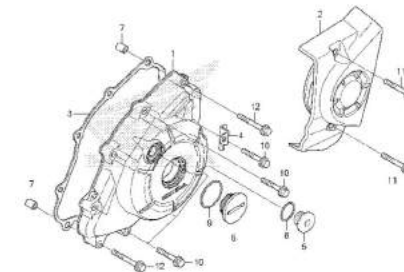

2

KELOMPOK MESIN

E-11 GENERATOR

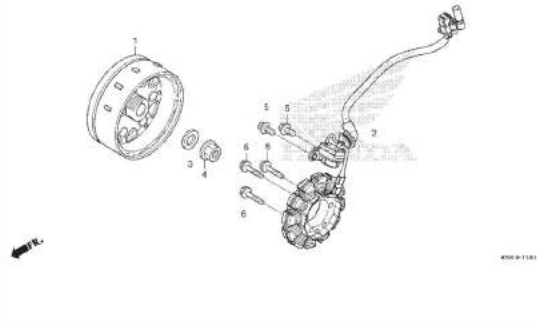

E-12 WATER PUMP

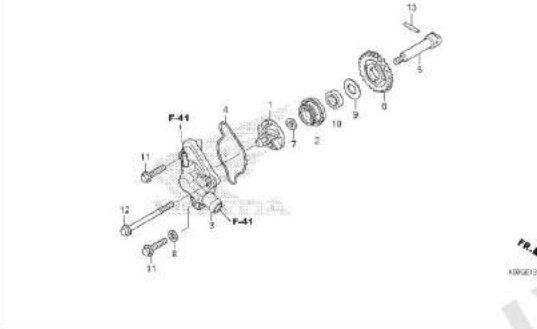

E-13 STARTER MOTOR

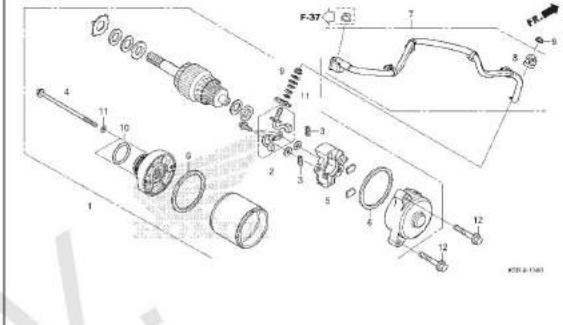

E-14 OIL PUMP

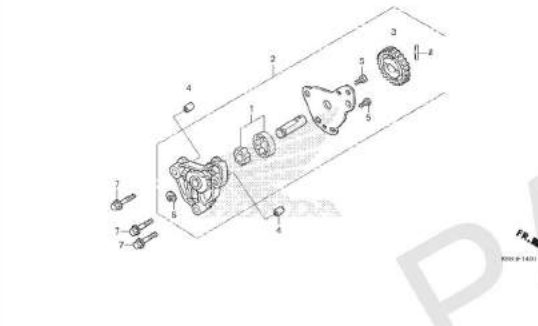

E-15 CRANKCASE

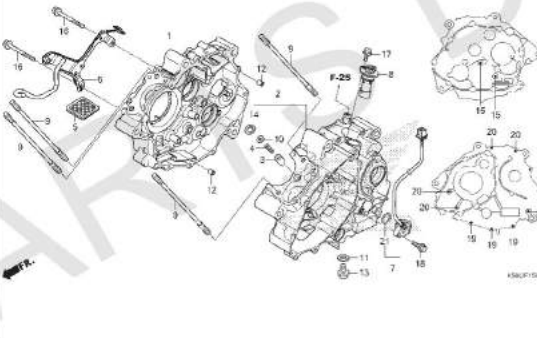

E-16 CRANKSHAFT/PISTON

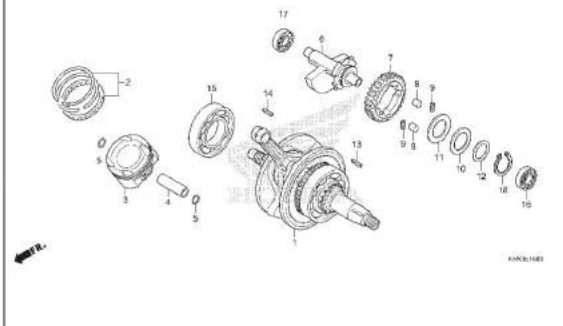

E-17 TRANSMISSION

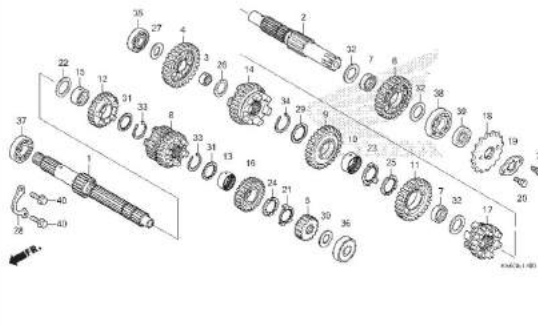

E-19 GEARSHIFT DRUM

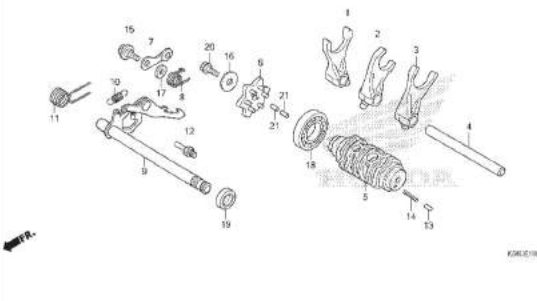

E-20 KICK STARTER SPINDLE

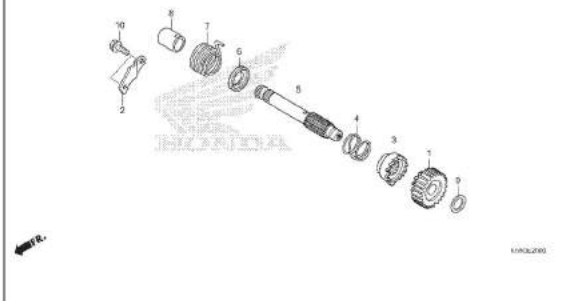

KELOMPOK MESIN

E-23

THROTTLE BODY

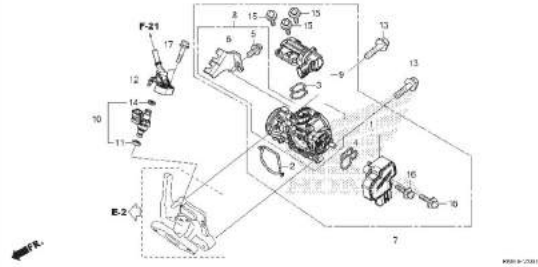

PARTS DIV.

2

KELOMPOK RANGKA

F-1 HEADLIGHT

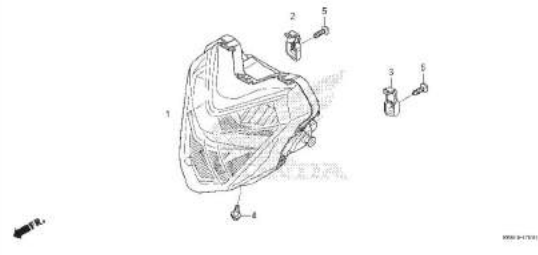

F-2 METER(FS150FG/J/K)

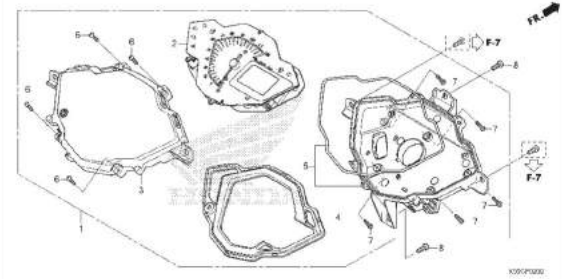

F-2-1 METER(FS150FL)

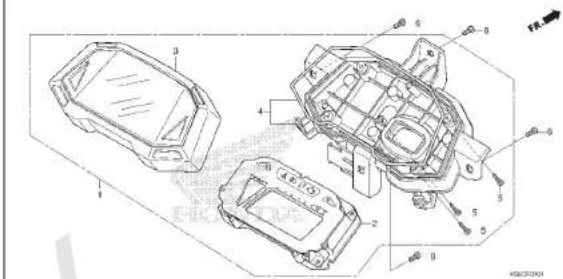

F-3 MIRROR

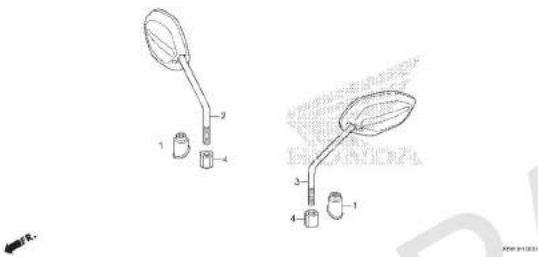

F-4 HANDLE LEVER/SWITCH/CABLE

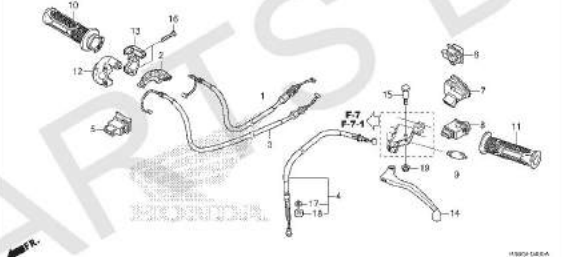

F-5 FRONT BRAKE MASTER CYLINDER

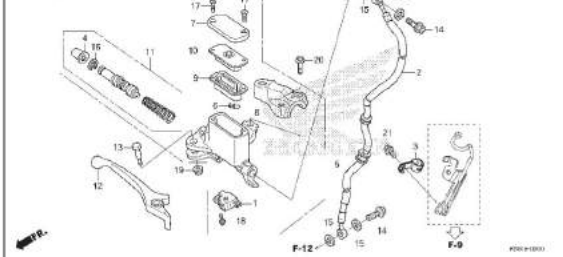

F-7 HANDLE PIPE/HANDLE COVER (FS150FG/J/K)

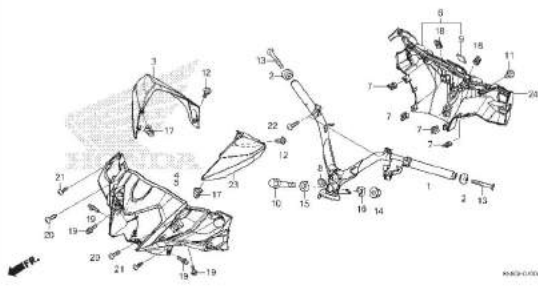

F-7-1 HANDLE PIPE/HANDLE COVER (FS150FL)

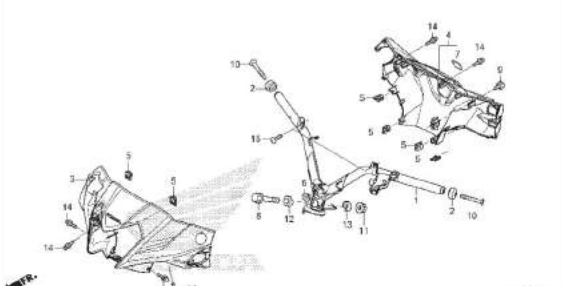

F-9 STEERING STEM

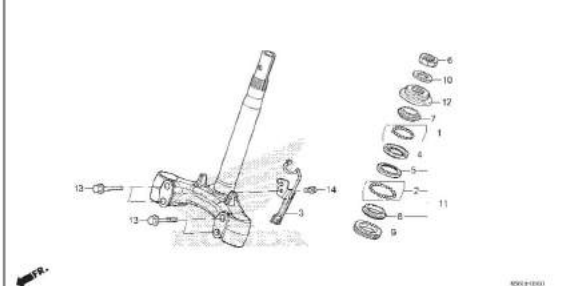

3

KELOMPOK RANGKA

F-10 FRONT FENDER

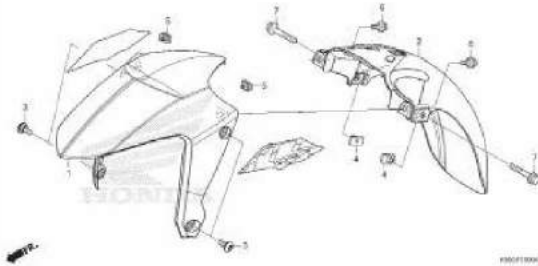

F-11 FRONT FORK

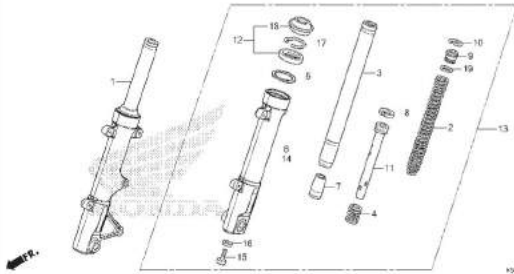

F-12 FRONT BRAKE CALIPER

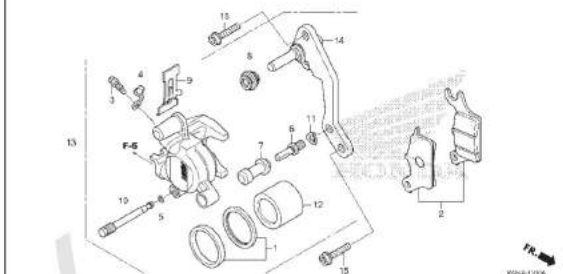

F-14-40 FRONT WHEEL

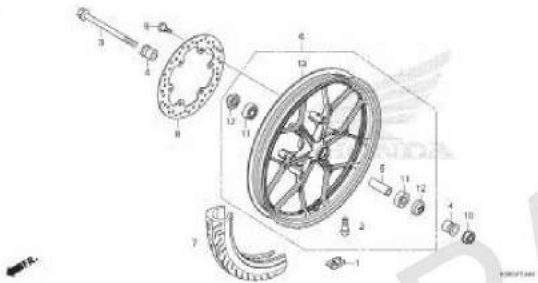

F-15 REAR BRAKE MASTER CYLINDER

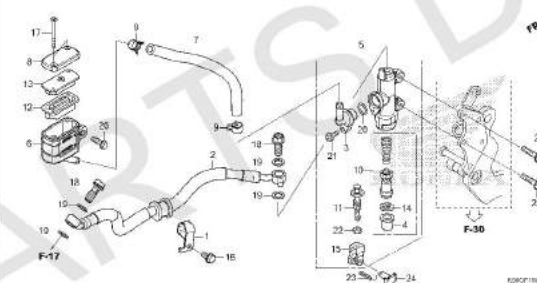

F-17 REAR BRAKE CALIPER

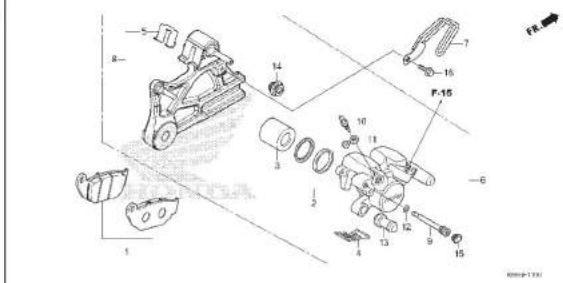

F-19-40 REAR WHEEL

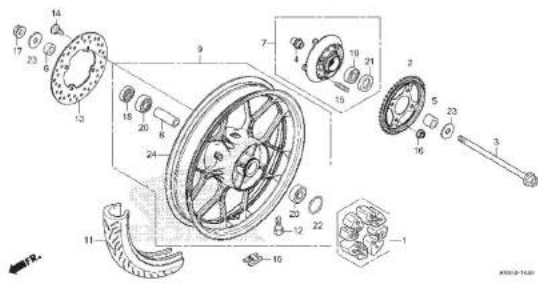

F-21 FUEL TANK

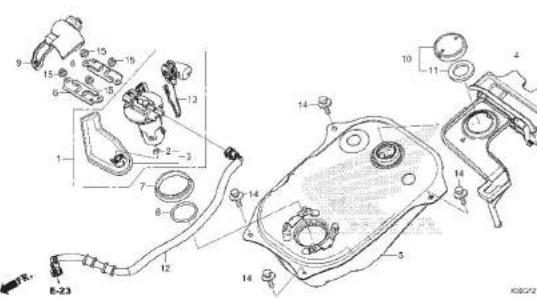

F-23 SEAT

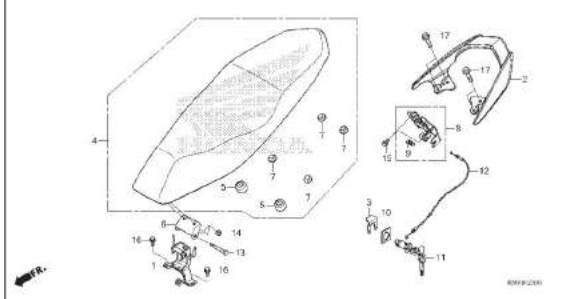

KELOMPOK RANGKA

F-23-10

BODY COVER

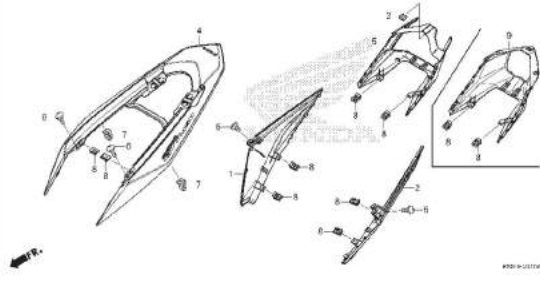

F-25

AIR CLEANER

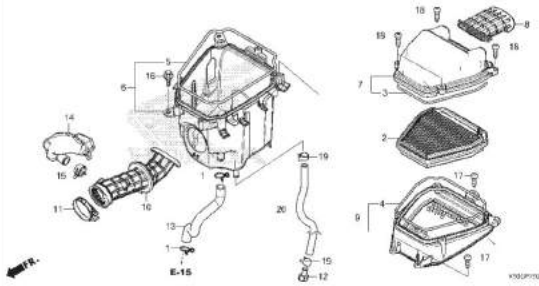

F-27

EXHAUST MUFFLER

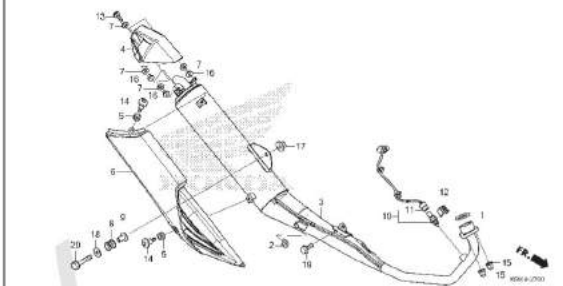

F-29

PEDAL

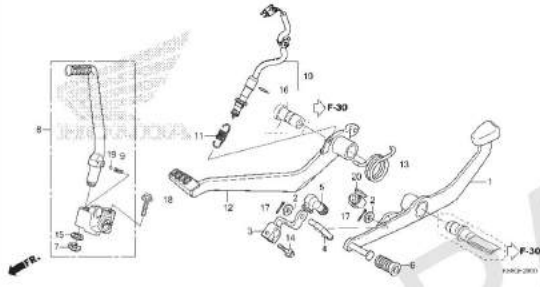

F-30

STEP

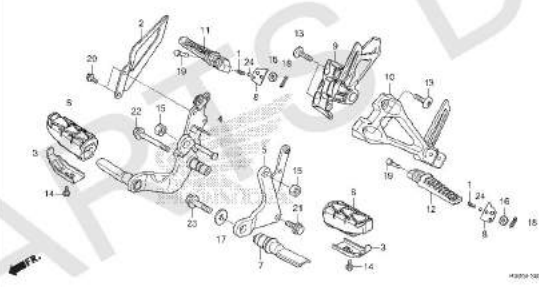

F-31

STAND

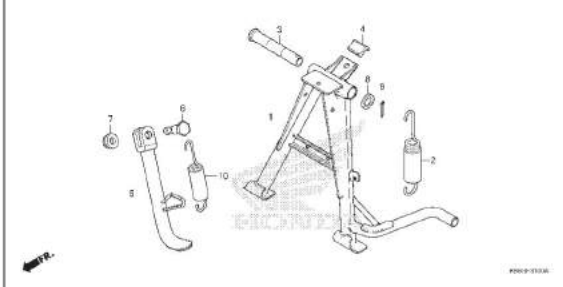

F-32

SWINGARM

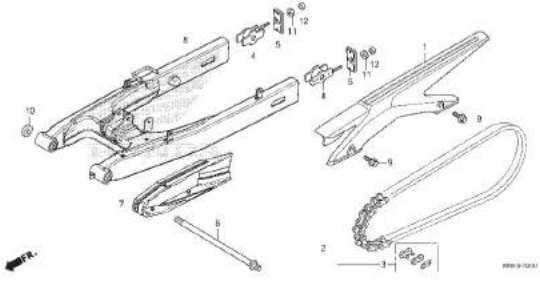

F-33

REAR CUSHION

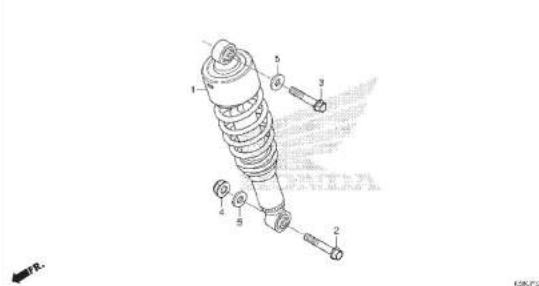

F-34

REAR FENDER

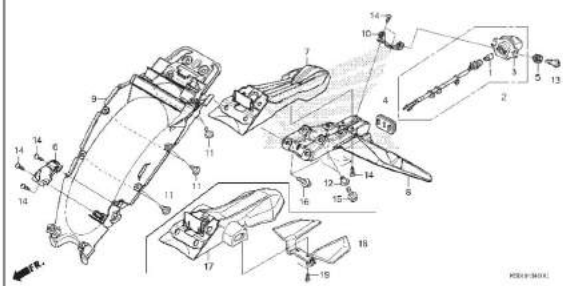

3

KELOMPOK RANGKA

F-35-10

FRONT WINKER

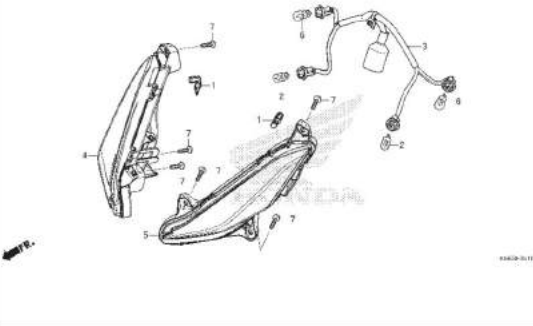

F-35-20

REAR WINKER

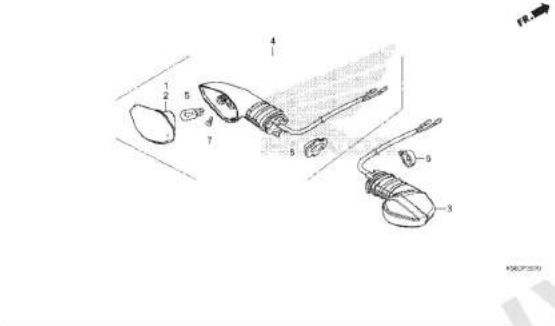

F-36

TAILLIGHT



F-36-10 REAR COMBINATION LIGHT

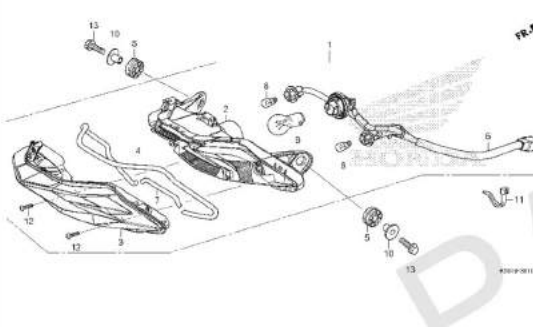

F-37

BATTERY

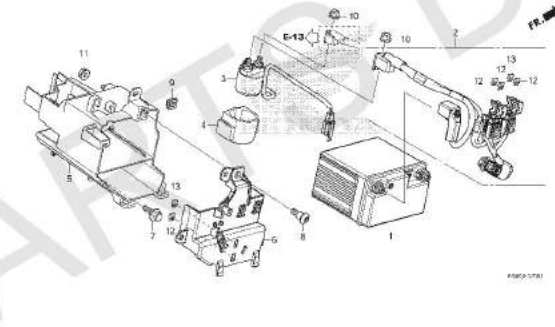

F-38

WIRE HARNESS

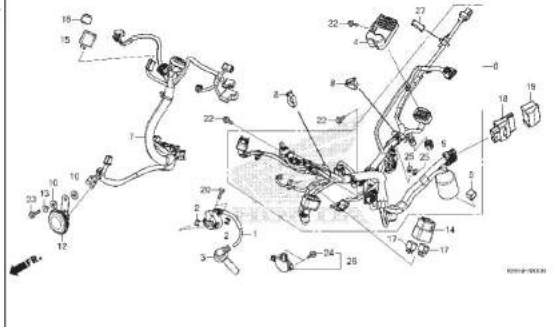

F-39

FRAME BODY

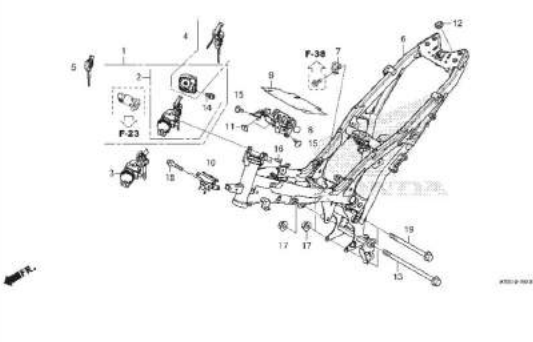

F-41

RADIATOR

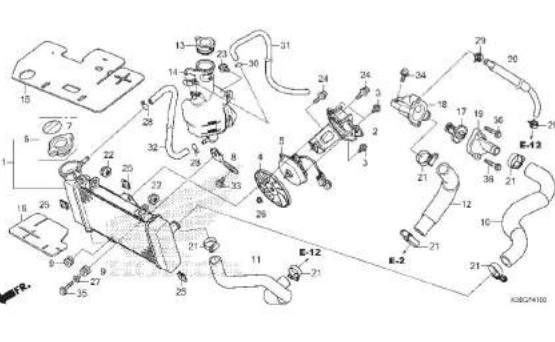

F-44

FRONT COVER/SIDE COVER

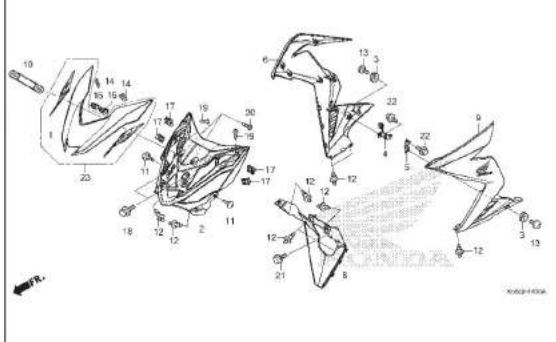

3

KELOMPOK RANGKA

F-44-10 MAIN PIPE COVER

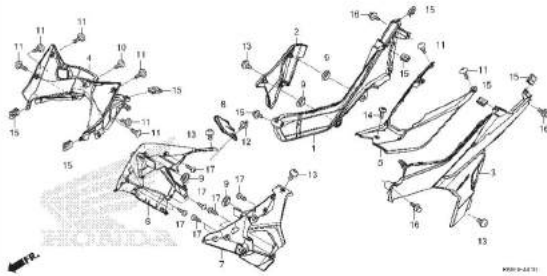

F-48 TOOLS

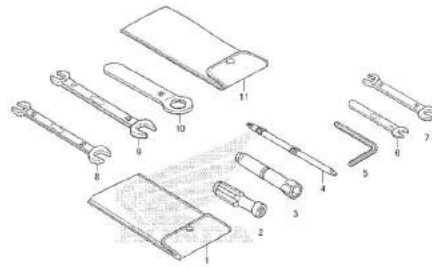

F-49 CAUTION LABEL

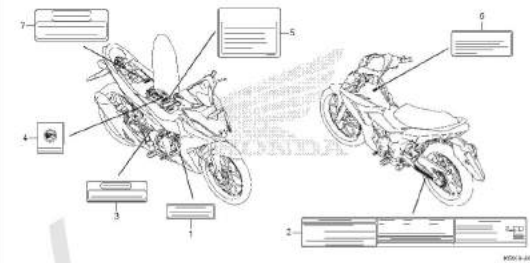

F-50 MARK/STRIPE(FS150FG)

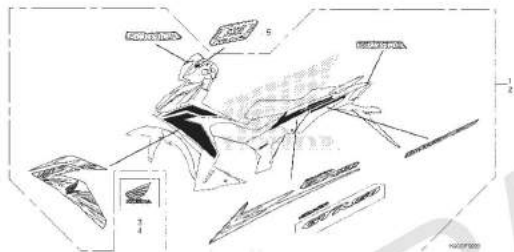

F-50-1 MARK/STRIPE(FS150FJ)

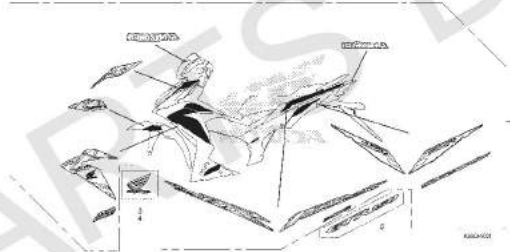

F-50-2 MARK/STRIPE(FS150FK)

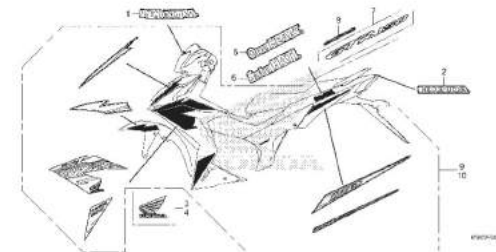

F-50-3 MARK/STRIPE(FS150FL)



E-1

CYLINDER HEAD COVER

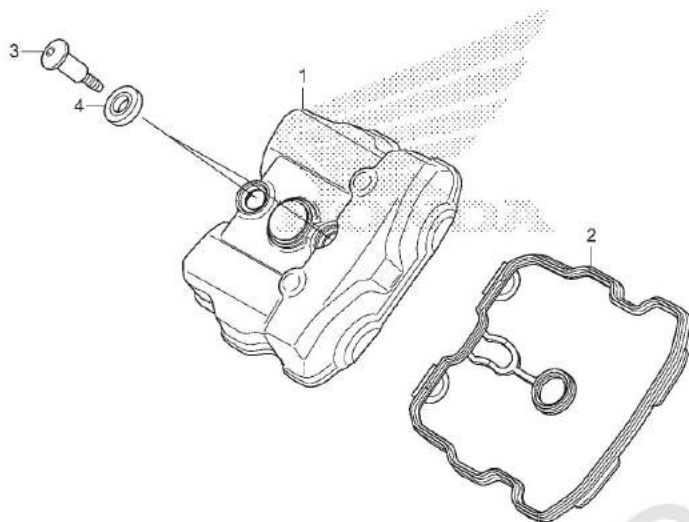

No. Ref.	L.O.N.	(Nomor ref. relatif) Deskripsi	F.R.T.
1	1111C4	COVER, CYLINDER HEAD	1,0
2	1111D2	GASKET, CYLINDER HEAD COVER	1,0

FR.

K56GE0100

No. Ref.	No. Part	Deskripsi	Jumlah				No. Seri	Kode Parts Catalog
			SUPRA GTR150 (FS150F) 2016(G) 2017(J) 2018(K) 2019(L)					
1	12311-K56-N00	COVER, CYLINDER HEAD	1	1	1	1		
2	12391-K56-N00	GASKET COMP., CYLINDER HEAD COVER	1	1	1	1		
3	90017-KGH-900	BOLT, HEAD COVER	2	2	2	2		
4	90543-MV9-670	RUBBER, MOUNTING	2	2	2	2		

2

E-2

CYLINDER HEAD

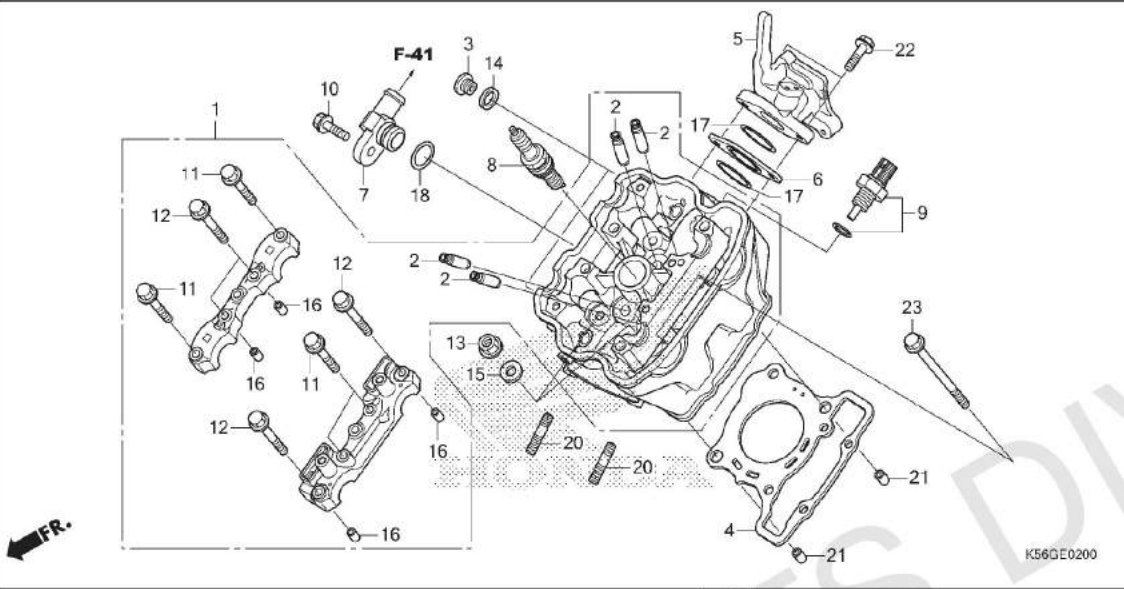

No. Ref.	L.O.N.	(Nomor ref. relatif) Deskripsi	F.R.T.
1	111106	HEAD, CYLINDERTERMASUK: Penyetelan dan skir klep	3,7
2	1111L9	GUIDE, INTAKE VALVE(SATU)TERMASUK: Reaming .TERMASUK: Penyetelan dan skir klep	3,3
	1111L9A	.Ganti semua intake valve guide tambahkan.....	0,3
	1111M0	GUIDE, EXHAUST VALVE(SATU)TERMASUK: Reaming .TERMASUK: Penyetelan dan skir klep	3,3
	1111MOA	.Ganti semua exhaust valve guide tambahkan.....	0,3
	1111M9	GUIDE, VALVE :UNTUK 1 KENDARAAN.TERMASUK: Reaming .TERMASUK: Penyetelan dan skir klep	4,2
4	111115	GASKET, CYLINDER HEAD (6,17)	2,4
5	111107	MANIFOLD, INTAKE..... (18)	1,1
7	114150	JOINT, WATER	0,4
8	614130	PLUG, SPARK	0,8

No. Ref.	No. Part	Deskripsi	Jumlah				No. Seri	Kode Parts Catalog
			SUPRA GTR150 (FS150F) 2016(G) 2017(J) 2018(K) 2019(L)					
1	12010-K56-N00	HEAD ASSY., CYLINDER	1	1	1	1		
2	12205-KYJ-305	GUIDE, EX. VALVE(O.S.)	4	4	4	4		
3	12207-KYJ-900	BOLT, SEALING, 12MM	2	2	2	2		
4	12251-K56-N01	GASKET, CYLINDER HEAD (STD./O.25/O.50)	1	1	1	1		
	12251-K56-N02	GASKET, CYLINDER HEAD(NLK) (STD./O.25/O.50)	1	1	1	1		
5	17111-K56-N00	PIPE, IN.	1	1	1	1		
6	17119-K56-N00	INSULATOR, IN. PIPE	1	1	1	1		
7	19064-KPP-900	JOINT, WATER	1	1	1	1		
8	31919-K25-601	PLUG, SPARK(MR9C-9N)(NG) ...	1	1	1	1		
	31919-K25-602	PLUG, SPARK(U27EPR-N9)(DS) .	1	1	1	1		
9	37870-K56-N11	SENSOR ASSY., WATER TEMPERATURE	1	1	1	1		
10	90004-GHB-660	BOLT, FLANGE, 6X22	1	1	1	1		
11	90017-K56-N00	BOLT, FLANGE, 6X32	4	4	4	4		
12	90019-K56-N00	BOLT, FLANGE, 6X40	4	4	4	4		
13	90202-KGB-610	NUT, FLANGE, 8MM	4	4	4	4		
14	90418-KYJ-900	WASHER, 12.2X17X1.5	2	2	2	2		
15	90483-K15-900	WASHER, 8MM	4	4	4	4		
16	90702-KRM-840	DOWEL PIN, 8X14	4	4	4	4		
	94301-08140	4	4	4	4		
17	91301-K56-N00	O-RING, IN. PIPE	2	2	2	2		
18	91301-KV7-671	O-RING, 14.8X1.9	1	1	1	1		

E-2

CYLINDER HEAD

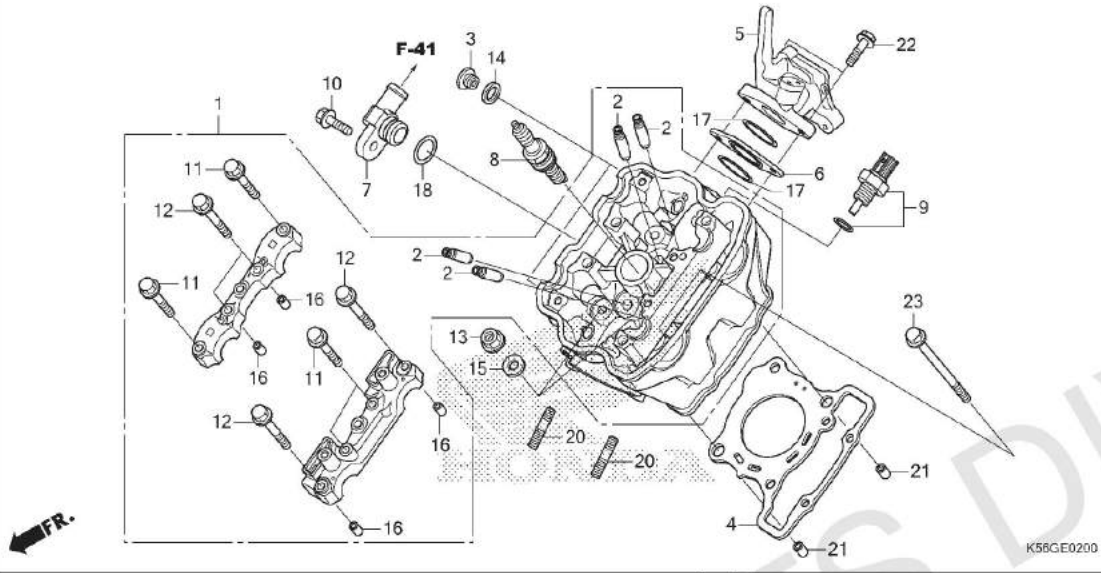

No. Ref.	L.O.N.	(Nomor ref. relatif) Deskripsi	F.R.T.
9	6171A9	SENSOR, WATER TEMP	0,5

No. Ref.	No. Part	Deskripsi	Jumlah				No. Seri	Kode Parts Catalog
			SUPRA GTR150 (FS150F) 2016(G)	2017(J)	2018(K)	2019(L)		
20	92900-08025-0E	BOLT, STUD, 8X25	2	2	2	2		
21	94301-10120	DOWEL PIN, 10X12	2	2	2	2		
22	95701-06025-00	BOLT, FLANGE, 6X25	2	2	2	2		
23	95701-06115-00	BOLT, FLANGE, 6X115	2	2	2	2		



E-3

CAMSHAFT/VALVE

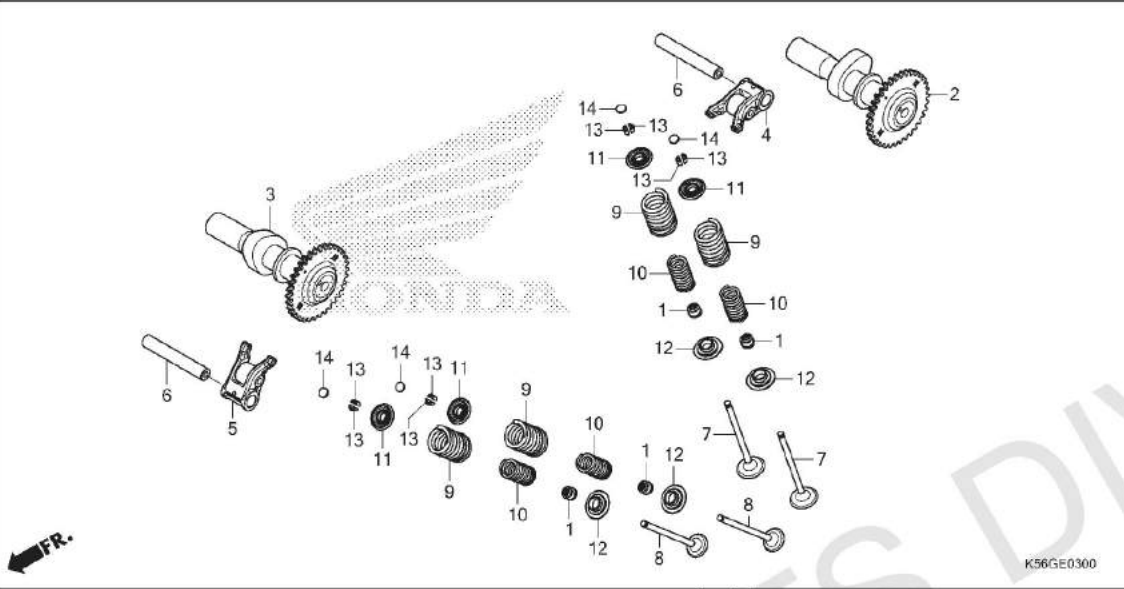

No. Ref.	L.O.N.	(Nomor ref. relatif) Deskripsi	F.R.T.
2	1111E5	CAMSHAFT :INTAKETERMASUK: Penyetelan jarak renggang klep	1,9
3	1111E6	CAMSHAFT :EXHAUSTTERMASUK: Penyetelan jarak renggang klep	1,9
	1111T4	CAMSHAFT :UNTUK 1 KENDARAANTERMASUK: Penyetelan jarak renggang klep	2,0
4	1111K8	ARM, INTAKE VALVE ROCKER(SATU) .. .TERMASUK: Penyetelan klep	1,8
5	1111K9	ARM, EXHAUST VALVE ROCKER(SATU) .. .TERMASUK: Penyetelan klep	1,8
	1111L8	ARM, VALVE ROCKER :UNTUK 1 KENDARAANTERMASUK: Penyetelan klep	1,8
7	1111N0	VALVE, INTAKE(SATU)TERMASUK: Skir klep	2,8
	1111NDA	.Ganti semua intake valve tambahkan	0,2
8	1111N1	VALVE, EXHAUST(SATU)TERMASUK: Skir klep	2,8
	1111N1A	.Ganti semua exhaust valve tambahkan	0,2
	1111P0	VALVE :UNTUK 1 KENDARAANTERMASUK: Skir klep	3,4

No. Ref.	No. Part	Deskripsi	Jumlah				No. Seri	Kode Parts Catalog
			SUPRA GTR150 (FS150F) 2016(G) 2017(J) 2018(K) 2019(L)					
1	12209-K56-N01	SEAL, VALVE STEM(NO)	4	4	4	4		
	12209-MLO-722	SEAL, VALVE STEM(AR)	4	4	4	4		
2	14110-K56-N00	CAMSHAFT COMP., IN.	1	1	1	1		
3	14210-K56-N00	CAMSHAFT COMP., EX.	1	1	1	1		
4	14430-K56-N00	ARM COMP., IN. VALVE ROCKER	1	1	1	1		
5	14440-K56-N00	ARM COMP., EX. VALVE ROCKER	1	1	1	1		
6	14451-K56-N00	SHAFT, ROCKER ARM	2	2	2	2		
7	14711-K56-N00	VALVE, IN.	2	2	2	2		
8	14721-K56-N00	VALVE, EX.	2	2	2	2		
9	14751-K45-N41	SPRING, VALVE OUTER(ISP) ...	4	4	4	4		
	14751-K56-N01	SPRING, VALVE OUTER(CH)	4	4	4	4		
10	14761-K45-N41	SPRING, VALVE INNER(ISP) ...	4	4	4	4		
	14761-K56-N01	SPRING, VALVE INNER(CH)	4	4	4	4		
11	14771-MFL-000	RETAINER, VALVE SPRING	4	4	4	4		
12	14775-K56-N00	SEAT, VALVE SPRING	4	4	4	4		
13	14781-MLO-720	COTTER, VALVE	8	8	8	8		
14	14913-KT7-013	SHIM, TAPPET(1.500)	4	4	4	4		
	14914-KT7-013	SHIM, TAPPET(1.525)	4	4	4	4		
	14915-KT7-013	SHIM, TAPPET(1.550)	4	4	4	4		
	14916-KT7-013	SHIM, TAPPET(1.575)	4	4	4	4		
	14917-KT7-013	SHIM, TAPPET(1.600)	4	4	4	4		
	14918-KT7-013	SHIM, TAPPET(1.625)	4	4	4	4		
	14919-KT7-013	SHIM, TAPPET(1.650)	4	4	4	4		
	14920-KT7-013	SHIM, TAPPET(1.675)	4	4	4	4		
	14921-KT7-013	SHIM, TAPPET(1.700)	4	4	4	4		

E-3

CAMSHAFT/VALVE

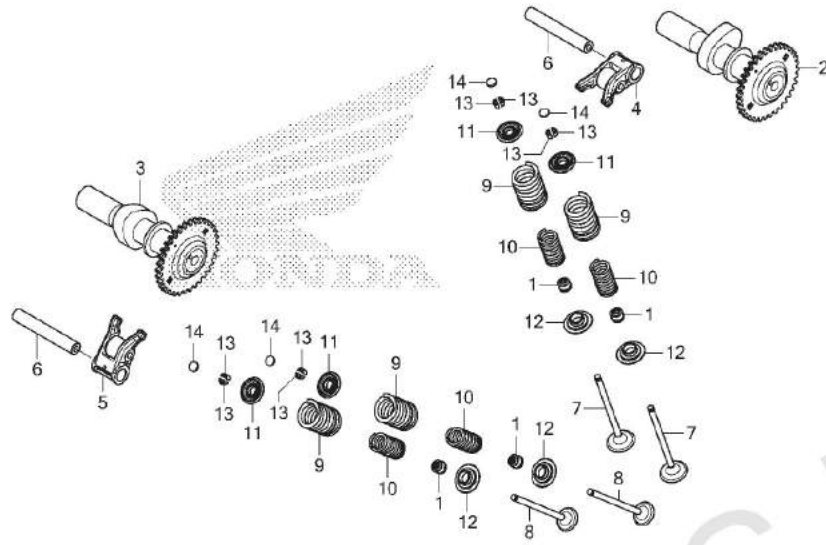

No. Ref.	L.O.N.	(Nomor ref. relatif) Deskripsi	F.R.T.
9		(1,10,11,12,13)	
1111P2		INTAKE VALVE SPRING DAN/ATAU STEM SEAL(SATU)	2,6
1111P2A		.Ganti semua intake spring tambahkan	0,1
1111P3		EXHAUST VALVE SPRING DAN/ATAU STEM SEAL(SATU)	2,6
1111P3A		.Ganti semua exhaust spring tambahkan	0,1
1111Q2		VALVE SPRING DAN/ATAU STEM SEAL :UNTUK 1 KENDARAAN	2,9

No. Ref.	No. Part	Deskripsi	Jumlah				No. Seri	Kode Parts Catalog
			SUPRA GTR150 (FS150F) 2016(G) 2017(J) 2018(K) 2019(L)					
14)	14922-KT7-013	SHIM, TAPPET (1.725)	4	4	4	4		
	14923-KT7-013	SHIM, TAPPET (1.750)	4	4	4	4		
	14924-KT7-013	SHIM, TAPPET (1.775)	4	4	4	4		
	14925-KT7-013	SHIM, TAPPET (1.800)	4	4	4	4		
	14926-KT7-013	SHIM, TAPPET (1.825)	4	4	4	4		
	14927-KT7-013	SHIM, TAPPET (1.850)	4	4	4	4		
	14928-KT7-013	SHIM, TAPPET (1.875)	4	4	4	4		
	14929-KT7-013	SHIM, TAPPET (1.900)	4	4	4	4		
	14930-KT7-013	SHIM, TAPPET (1.925)	4	4	4	4		
	14931-KT7-013	SHIM, TAPPET (1.950)	4	4	4	4		
	14932-KT7-013	SHIM, TAPPET (1.975)	4	4	4	4		
	14933-KT7-013	SHIM, TAPPET (2.000)	4	4	4	4		
	14934-KT7-013	SHIM, TAPPET (2.025)	4	4	4	4		
	14935-KT7-013	SHIM, TAPPET (2.050)	4	4	4	4		
	14936-KT7-013	SHIM, TAPPET (2.075)	4	4	4	4		
	14937-KT7-013	SHIM, TAPPET (2.100)	4	4	4	4		
	14938-KT7-013	SHIM, TAPPET (2.125)	4	4	4	4		
	14939-KT7-013	SHIM, TAPPET (2.150)	4	4	4	4		
	14940-KT7-013	SHIM, TAPPET (2.175)	4	4	4	4		
	14941-KT7-013	SHIM, TAPPET (2.200)	4	4	4	4		
	14942-KT7-013	SHIM, TAPPET (2.225)	4	4	4	4		
	14943-KT7-013	SHIM, TAPPET (2.250)	4	4	4	4		
	14944-KT7-013	SHIM, TAPPET (2.275)	4	4	4	4		
	14945-KT7-013	SHIM, TAPPET (2.300)	4	4	4	4		
	14946-KT7-013	SHIM, TAPPET (2.325)	4	4	4	4		
	14947-KT7-013	SHIM, TAPPET (2.350)	4	4	4	4		
	14948-KT7-013	SHIM, TAPPET (2.375)	4	4	4	4		

2

E-3

CAMSHAFT/VALVE

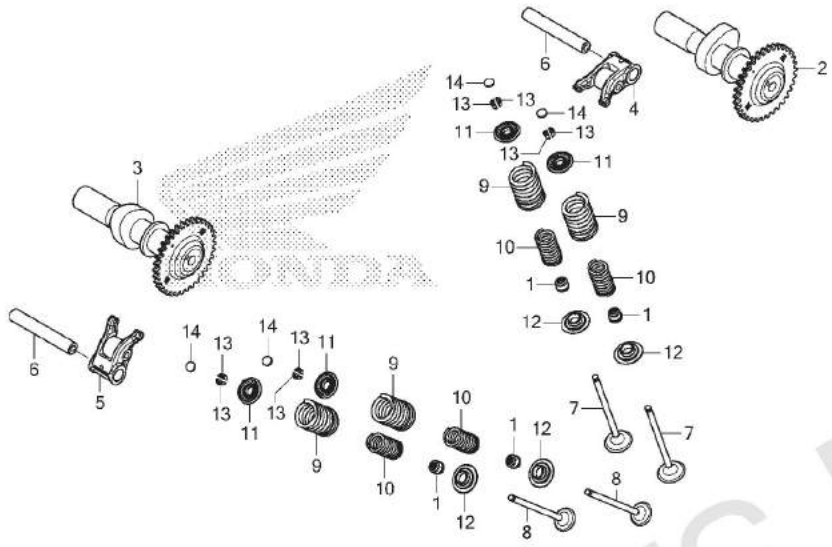

FR.

K36GE0300

No. Ref.	No. Part	Deskripsi	Jumlah				No. Seri	Kode Parts Catalog
			SUPRA GTR150 (FS150F) 2016(G) 2017(J) 2018(K) 2019(L)					
14)	14949-KT7-013	SHIM, TAPPET(2.400)	4	4	4	4		
	14950-KT7-013	SHIM, TAPPET(2.425)	4	4	4	4		
	14951-KT7-013	SHIM, TAPPET(2.450)	4	4	4	4		
	14952-KT7-013	SHIM, TAPPET(2.475)	4	4	4	4		
	14953-KT7-013	SHIM, TAPPET(2.500)	4	4	4	4		
	14954-KT7-013	SHIM, TAPPET(2.525)	4	4	4	4		
	14955-KT7-013	SHIM, TAPPET(2.550)	4	4	4	4		
	14956-KT7-013	SHIM, TAPPET(2.575)	4	4	4	4		
	14957-KT7-013	SHIM, TAPPET(2.600)	4	4	4	4		
	14958-KT7-013	SHIM, TAPPET(2.625)	4	4	4	4		
	14959-KT7-013	SHIM, TAPPET(2.650)	4	4	4	4		
	14960-KT7-013	SHIM, TAPPET(2.675)	4	4	4	4		
	14961-KT7-013	SHIM, TAPPET(2.700)	4	4	4	4		
	14962-KT7-013	SHIM, TAPPET(2.725)	4	4	4	4		
	14963-KT7-013	SHIM, TAPPET(2.750)	4	4	4	4		
	14964-KT7-013	SHIM, TAPPET(2.775)	4	4	4	4		
	14965-KT7-013	SHIM, TAPPET(2.800)	4	4	4	4		
	14966-KT7-013	SHIM, TAPPET(2.825)	4	4	4	4		
	14967-KT7-013	SHIM, TAPPET(2.850)	4	4	4	4		
	14968-KT7-013	SHIM, TAPPET(2.875)	4	4	4	4		
	14969-KT7-013	SHIM, TAPPET(2.900)	4	4	4	4		

E-4

CAM CHAIN/TENSIONER

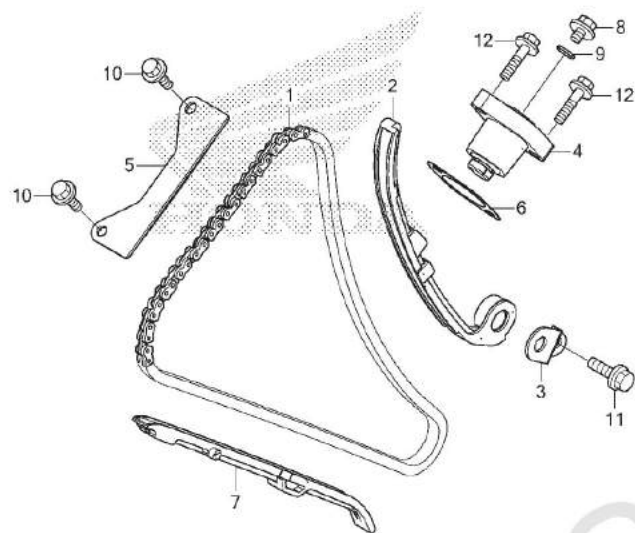

No. Ref.	L.O.N.	(Nomor ref. relatif) Deskripsi	F.R.T.
1	110140	CHAIN, CAM	2,3
2	111130	TENSIONER, CAM CHAIN	2,3
4		(6)	
	111133	LIFTER, TENSIONER	0,9
5	111169	GUIDE B, CAM CHAIN	1,0
7	111139	GUIDE, CAM CHAIN	2,4

FR. ←

K36GE0400

No. Ref.	No. Part	Deskripsi	Jumlah				No. Seri	Kode Parts Catalog
			SUPRA GTR150 (FS150F) 2016(G) 2017(J) 2018(K) 2019(L)					
1	14401-K56-N01	CHAIN, CAM(120L)	1	1	1	1		
2	14510-K56-N00	TENSIONER COMP., CAM CHAIN ..	1	1	1	1		
3	14515-K56-N00	PLATE, TENSIONER SETTING ...	1	1	1	1		
4	14520-KPP-T01	LIFTER ASSY., TENSIONER	1	-	-	-		
	14520-KRE-G01	-	1	1	-		
	14520-K94-T01	-	-	-	1		
5	14546-K56-N00	GUIDE B, CAM CHAIN	1	1	1	1		
6	14560-KSP-910	GASKET, TENSIONER LIFTER ...	1	1	1	1		
7	14611-K56-N00	GUIDE A, CAM CHAIN	1	1	1	1		
8	90005-K56-N00	BOLT, FLANGE, 6X6	1	1	1	1		
9	91306-MG3-000	O-RING, 1.5X9.5	1	1	1	1		
10	95701-06014-00	BOLT, FLANGE, 6X14	2	2	2	2		
11	96001-06014-00	BOLT, FLANGE, 6X14	1	1	1	1		
12	96001-06022-00	BOLT, FLANGE, 6X22	2	2	2	2		

2

2

E-5

CYLINDER

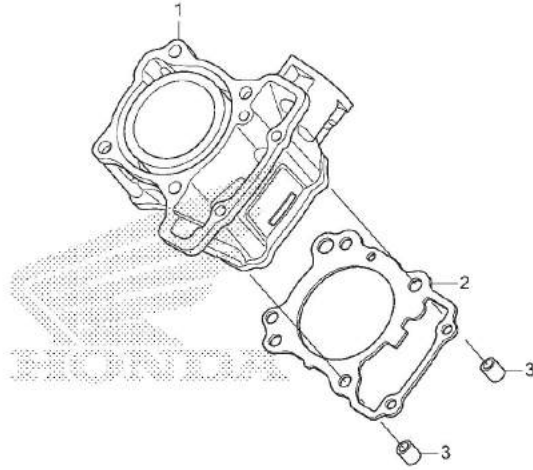

K56GE0500

No. Ref.	L.O.N.	(Nomor ref. relatif) Deskripsi	F.R.T.
1	1111A5	CYLINDER	2,6
2	111102	GASKET, CYLINDER	2,5

No. Ref.	No. Part	Deskripsi	Jumlah				No. Seri	Kode Parts Catalog
			SUPRA GTR150 (FS150F) 2016(G)	2017(J)	2018(K)	2019(L)		
1	12100-K56-N00	CYLINDER COMP.	1	1	1	1		
2	12191-K56-N01	GASKET, CYLINDER	1	1	1	1		
3	94301-10120	DOWEL PIN, 10X12	2	2	2	2		

E-6

RIGHT CRANKCASE COVER

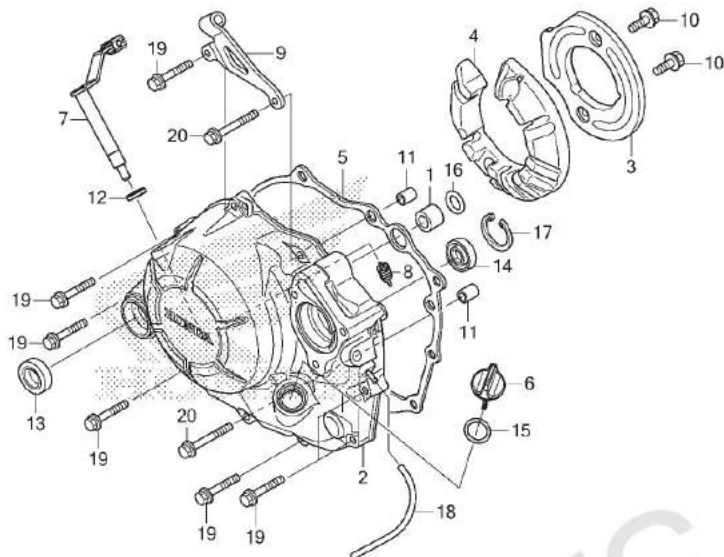

No. Ref.	L.O.N.	(Nomor ref. relatif) Deskripsi	F.R.T.
2	110159	COVER, CRANKCASE :RIGHT (16)	1,4
5	110158	GASKET, CRANKCASE COVER :RIGHT .. (12)	0,8
7	2121A7	LEVER, CLUTCH	0,8
13	112105	OIL SEAL, KICK STARTER SPINDLE ..	0,9
14	1101K3	OIL SEAL, CRANKCASE COVER :RIGHT	0,9

No. Ref.	No. Part	Deskripsi	Jumlah				No. Seri	Kode Parts Catalog
			SUPRA GTR150 (FS150F) 2016(G) 2017(J) 2018(K) 2019(L)					
1	11102-K56-N00	COLLAR, WATER PASS, 13X8 ...	1	1	1	1		
2	11330-K56-N00	COVER COMP., R. CRANKCASE ..	1	-	1	1		
	11330-K56-N20	-	-	-	-		
3	11333-KGH-900	PLATE, R. COVER	1	1	1	1		
4	11334-K56-N00	RUBBER, R. COVER	1	1	1	1		
5	11394-K56-N00	GASKET, R. CRANKCASE COVER ..	1	1	1	-		
	11394-K56-V50	-	-	-	1		
6	15651-KGH-900	GAUGE, OIL LEVEL	1	1	1	1		
7	22810-K56-N00	LEVER COMP., CLUTCH	1	1	1	1		
8	22815-KM7-700	SPRING, CLUTCH LEVER	1	1	1	1		
9	22821-K56-N00	RECEIVER, CLUTCH CABLE	1	1	1	1		
10	90001-K56-N00	BOLT, FLANGE, 6X14	2	2	2	2		
11	90702-HC4-000	DOWEL PIN, 8X16	2	2	2	2		
12	91202-KSP-911	OIL SEAL, 12X18X4	1	1	1	1		
13	91204-MC7-003	OIL SEAL, 16X28X7	1	1	1	1		
14	91205-KF0-003	OIL SEAL, 12X20X5	1	1	1	1		
15	91307-035-000	O-RING, 18X3	1	1	1	1		
16	91322-K56-N00	O-RING, 12.8X1.8	1	1	1	1		
17	94520-22000	CIRCLIP, INTERNAL, 22MM	1	1	1	1		
18	95005-50180-30	TUBE, 5X180(95005-50001-30M)	1	1	1	1		
19	96001-06030-00	BOLT, FLANGE, 6X30	7	7	7	7		
20	96001-06040-00	BOLT, FLANGE, 6X40	2	2	2	2		



E-8

CLUTCH

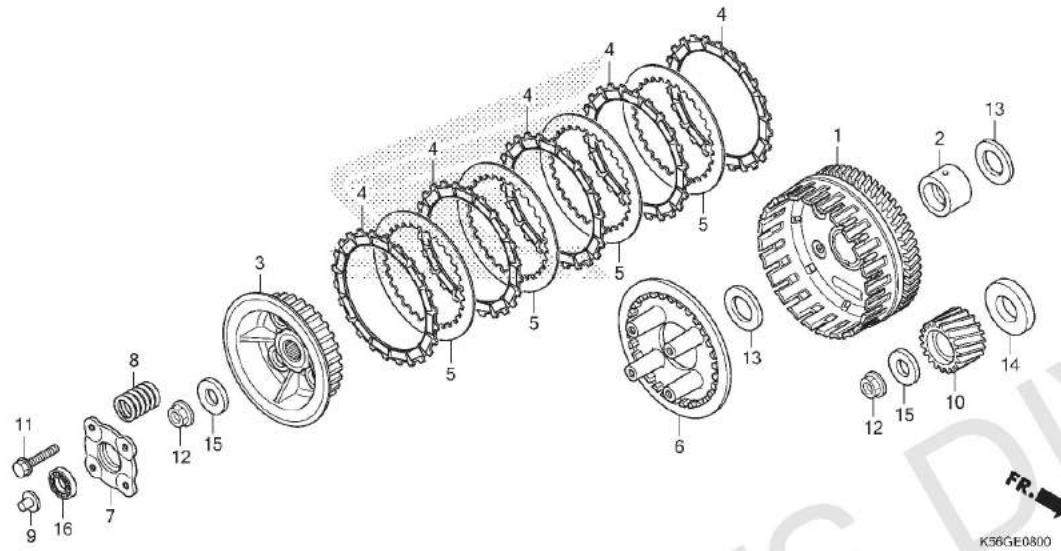

No. Ref.	L.O.N.	(Nomor ref. relatif) Deskripsi	F.R.T.
1	2121A0	OUTER, CLUTCH.....	1,1
3	212112	CENTER, CLUTCH.....	1,0
4		(5)	
4	2121A1	DISC, CLUTCH FRICTION..... .CATATAN: Waktu sama untuk dua unit atau lebih	1,1
6	2121A3	PLATE, CLUTCH PRESSURE.....	1,1
7	2121A4	PLATE, CLUTCH LIFTER.....	0,9
8	212107	SPRING, CLUTCH..... .CATATAN: Waktu sama untuk dua unit atau lebih	0,9
9	2121B6	ROD, CLUTCH LIFTER.....	0,8
10	211105	GEAR, PRIMARY DRIVE.....	1,8
16	2121B4	BEARING, CLUTCH LIFTER.....	0,8

No. Ref.	No. Part	Deskripsi	Jumlah				No. Seri	Kode Parts Catalog
			SUPRA GTR150 (FS150F) 2016(G) 2017(J) 2018(K) 2019(L)					
1	22100-K56-N11	OUTER COMP., CLUTCH(75T) ...	1	1	1	1		
	22100-K56-N01	-	-	-	1		
2	22105-K56-N00	GUIDE, CLUTCH OUTER.....	1	1	1	1		
3	22121-K56-N01	CENTER, CLUTCH.....	1	1	-	-		
	22121-K56-N02	-	-	1	1		
4	22201-K56-N01	DISK, CLUTCH FRICTION.....	5	5	5	5		
5	22321-KWW-742	PLATE, CLUTCH.....	4	4	4	4		
6	22350-K56-N01	PLATE, CLUTCH PRESSURE.....	1	1	-	-		
	22350-K56-N02	-	-	1	1		
7	22361-K56-N01	PLATE, CLUTCH LIFTER.....	1	1	1	1		
8	22401-K56-N01	SPRING, CLUTCH.....	4	4	4	4		
9	22849-K15-900	ROD, CLUTCH LIFTER.....	1	1	1	1		
10	23121-K56-N00	GEAR A, PRIMARY DRIVE(23T) (WHITE)	1	1	1	1		
	23122-K56-N00	GEAR B, PRIMARY DRIVE(23T) (BLUE)	1	1	1	1		
	23123-K56-N00	GEAR C, PRIMARY DRIVE(23T) (YELLOW)	1	1	1	1		
11	90008-KT7-000	BOLT, FLANGE, 6X25.....	4	4	4	4		
12	90202-KRM-840	NUT, SPECIAL FLANGE, 14MM..	2	2	2	2		
13	90401-KY4-901	WASHER, PLAIN, 17MM.....	2	2	2	2		
14	90434-K56-N00	WASHER, 20MM.....	1	1	1	1		
15	90462-KWW-740	WASHER, 14.1MM.....	2	2	2	2		
16	91007-KE1-003	BEARING, RADIAL BALL, 6903..	1	1	1	1		

E-9

STARTING CLUTCH

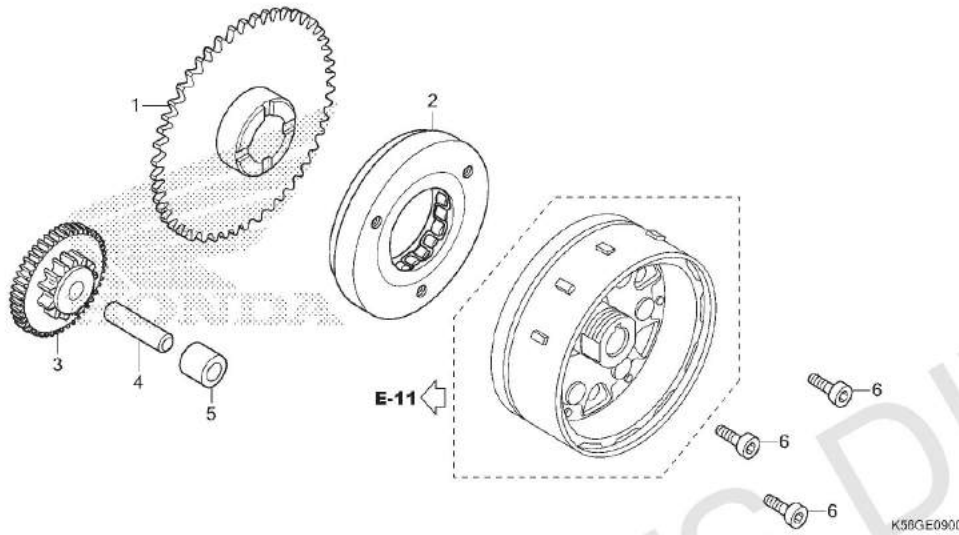

FR.

No. Ref.	L.O.N.	(Nomor ref. relatif) Deskripsi	F.R.T.
1	612120	GEAR, STARTER DRIVEN	1,0
2	612131	OUTER, STARTING CLUTCH	1,1
3	612125	GEAR, STARTER REDUCTION	1,0

No. Ref.	No. Part	Deskripsi	Jumlah				No. Seri	Kode Parts Catalog
			SUPRA GTR150 (FS150F) 2016(G) 2017(J) 2018(K) 2019(L)					
1	28110-KGH-910	GEAR COMP., STARTER DRIVEN (53T)	1	1	1	1		
2	28125-HC3-016	OUTER COMP., STARTING CLUTCH	1	1	1	1		
3	28131-K15-901	GEAR, STARTER REDUCTION (13T/53T)	1	1	1	1		
4	28132-KGH-910	SHAFT, REDUCTION GEAR	1	1	1	1		
5	28133-KPP-900	COLLAR, STARTER REDUCTION ..	1	1	1	1		
6	90010-KM1-000	BOLT, SOCKET, 8X18	3	3	3	3		

2

E-10

LEFT CRANKCASE COVER

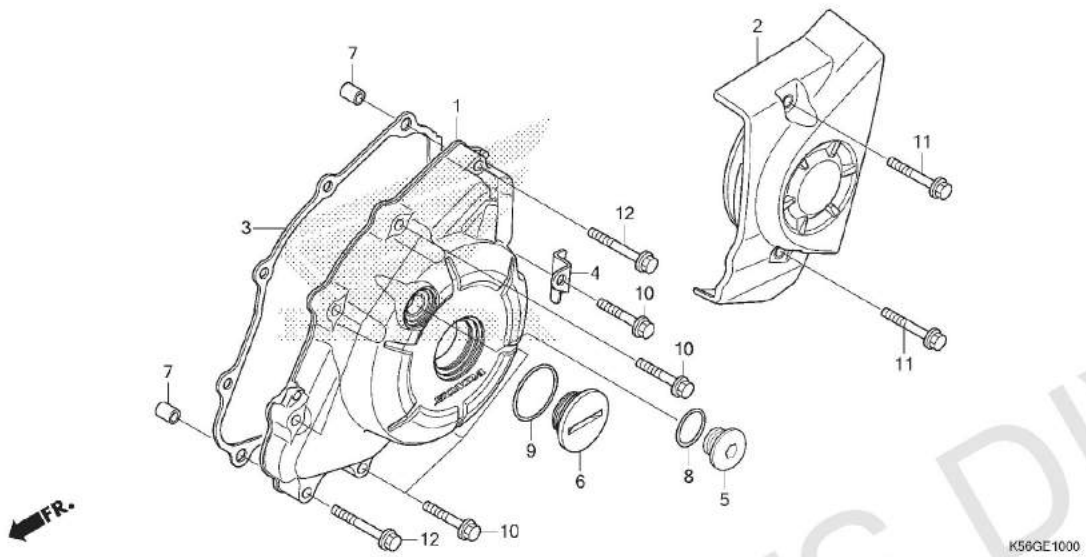

No. Ref.	L.O.N.	(Nomor ref. relatif) Deskripsi	F.R.T.
1	1101A6	COVER, CRANKCASE :LEFT	1,0
2	1101B0	COVER, CRANKCASE :LEFT REAR	0,1
3	1101A3	GASKET, CRANKCASE COVER :LEFT ...	0,9

No. Ref.	No. Part	Deskripsi	Jumlah				No. Seri	Kode Parts Catalog
			SUPRA GTR150 (FS150F) 2016(G) 2017(J) 2018(K) 2019(L)					
1	11341-K56-N00	COVER, L. CRANKCASE	1	-	1	1		
	11341-K56-N20	-	1	-	-		
2	11360-K56-N10	COVER COMP., L. RR.	1	1	1	1		
3	11395-K56-N00	GASKET, L. CRANKCASE COVER .	1	1	1	-		
	11395-K56-V50	-	-	-	1		
4	32123-K56-N00	GUARD, CHANGE SWITCH CORD ..	1	1	1	1		
5	90084-K03-N30	CAP, 14MM	1	1	1	1		
6	90087-KGH-900	CAP, 30MM	1	1	1	1		
7	90702-KFM-900	DOWEL PIN, 8X12	2	2	2	2		
8	91323-K56-N00	O-RING, 13.8X2.4	1	1	1	1		
9	91356-KWV-000	O-RING, 30MM	1	1	1	1		
10	96001-06030-00	BOLT, FLANGE, 6X30	7	7	7	7		
11	96001-06035-00	BOLT, FLANGE, 6X35	2	2	2	2		
12	96001-06040-00	BOLT, FLANGE, 6X40	2	2	2	2		

E-11

GENERATOR

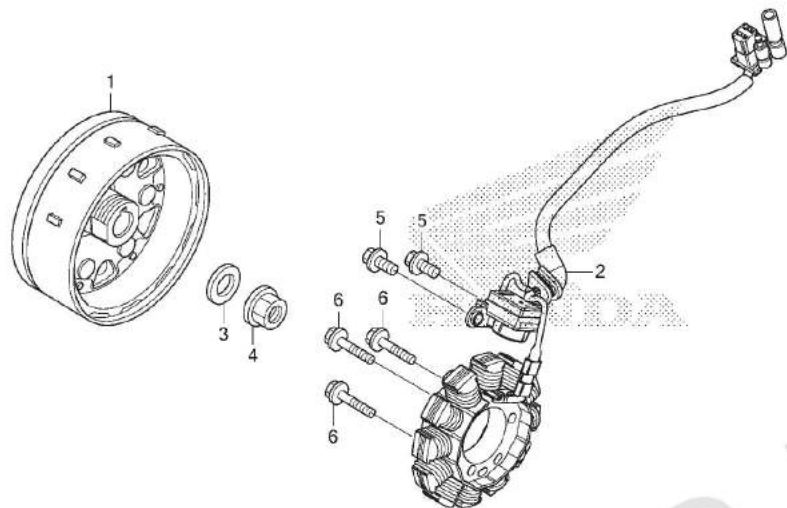

K56GE1100

No. Ref.	L.O.N.	(Nomor ref. relatif) Deskripsi	F.R.T.
1	613105	ROTOR ATAU FLYWHEEL	1,1
2	6131A3	STATOR	1,1

No. Ref.	No. Part	Deskripsi	Jumlah				No. Seri	Kode Parts Catalog
			SUPRA GTR150 (FS150F) 2016(G)	2017(J)	2018(K)	2019(L)		
1	31110-K56-N11	FLYWHEEL COMP.	1	1	1	1		
2	31120-K56-N11	STATOR COMP.	1	1	1	1		
3	90439-KWZ-900	WASHER, 12X24X2.3	1	1	1	1		
4	94050-12000	NUT, FLANGE, 12MM	1	1	1	1		
5	96001-06016-00	BOLT, FLANGE, 6X16	2	2	2	2		
6	96001-06025-00	BOLT, FLANGE, 6X25	3	3	3	3		

2

E-12

WATER PUMP

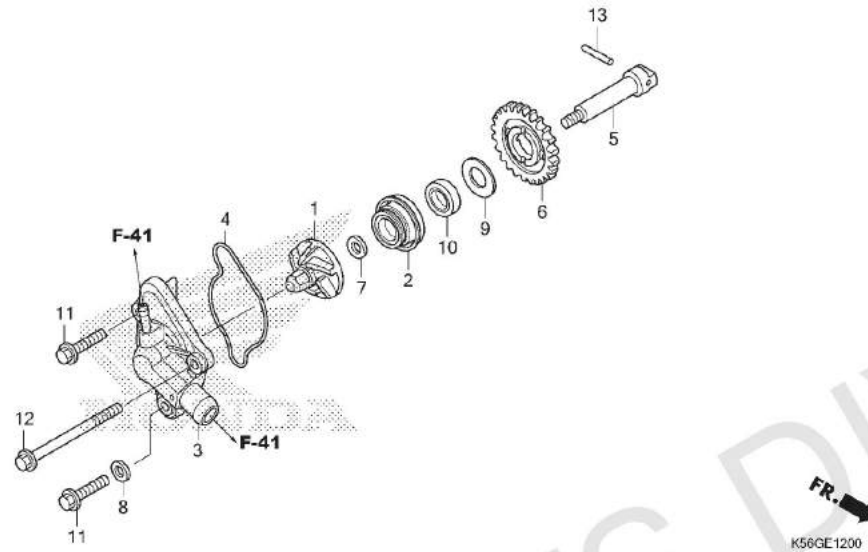

No. Ref.	L.O.N.	(Nomor ref. relatif) Deskripsi	F.R.T.
1	114105	IMPELLER, WATER PUMP	0,8
2		(10)	
3	114110	MECHANICAL SEAL, WATER PUMP	1,1
		(4)	
	1141B0	COVER, WATER PUMP	0,4
5	1141E7	SHAFT, WATER PUMP	0,9
6	114142	SPROCKET ATAU GEAR, WATER PUMP DRIVEN	0,9

No. Ref.	No. Part	Deskripsi	Jumlah				No. Seri	Kode Parts Catalog
			SUPRA GTR150 (FS150F) 2016(G)	2017(J)	2018(K)	2019(L)		
1	19215-KGH-900	IMPELLER, WATER PUMP	1	1	1	1		
2	19217-P72-013	SEAL, MECHANICAL	1	1	1	1		
3	19220-K56-N00	COVER COMP., WATER PUMP	1	-	1	1		
	19220-K56-N20	-	1	-	-		
4	19226-K56-N00	GASKET, WATER PUMP	1	1	1	1		
5	19241-K56-N00	SHAFT, WATER PUMP	1	1	1	1		
6	19242-K56-N00	GEAR, WATER PUMP DRIVEN(25T)	1	1	1	1		
7	90423-KW6-900	WASHER, 7X13X1.2	1	1	1	1		
8	90463-ML7-000	WASHER, SEALING, 6.5MM	1	1	1	1		
9	90608-072-000	WASHER, 12MM	1	1	1	1		
10	91205-KF0-003	OIL SEAL, 12X20X5	1	1	1	1		
11	96001-06022-00	BOLT, FLANGE, 6X22	2	2	2	2		
12	96001-06065-00	BOLT, FLANGE, 6X65	1	1	1	1		
13	96220-40238	ROLLER, 4X23.8	1	1	1	1		

E-14

OIL PUMP

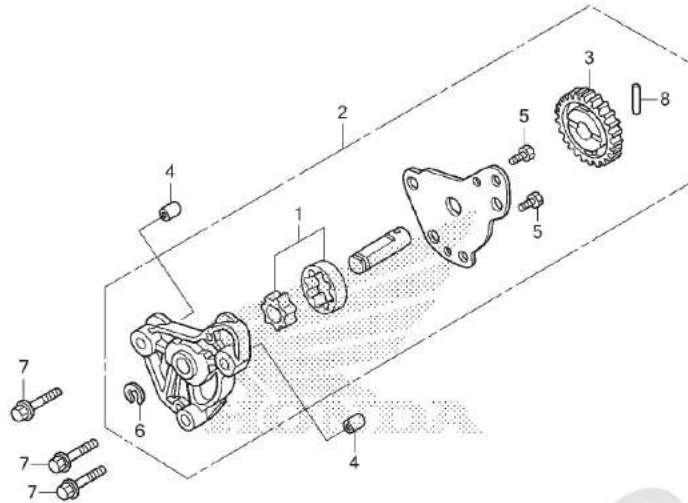

No. Ref.	L.O.N.	(Nomor ref. relatif) Deskripsi	F.R.T.
1	1131C7	ROTOR, OIL PUMP	0,9
2	113105	PUMP ASSY., OIL	0,8
3	1131C4	GEAR, OIL PUMP DRIVEN	0,9

No. Ref.	No. Part	Deskripsi	Jumlah				No. Seri	Kode Parts Catalog
			SUPRA GTR150 (FS150F) 2016(G)	2017(J)	2018(K)	2019(L)		
1	15021-436-000	ROTOR SET, OIL PUMP	1	1	1	1		
2	15100-KPP-T00	OIL PUMP ASSY.	1	1	1	1		
3	15133-KPP-T00	GEAR, OIL PUMP DRIVEN(25T) .	1	1	1	1		
4	90702-KFM-900	DOWEL PIN, 8X12	2	2	2	2		
5	93301-05012-0J	BOLT, HEX., 5X12	2	2	2	2		
6	94540-06018	E-RING, 6MM	1	1	1	1		
7	95701-06035-00	BOLT, FLANGE, 6X35	3	3	3	3		
8	96220-40238	ROLLER, 4X23.8	1	1	1	1		

E-15

CRANKCASE

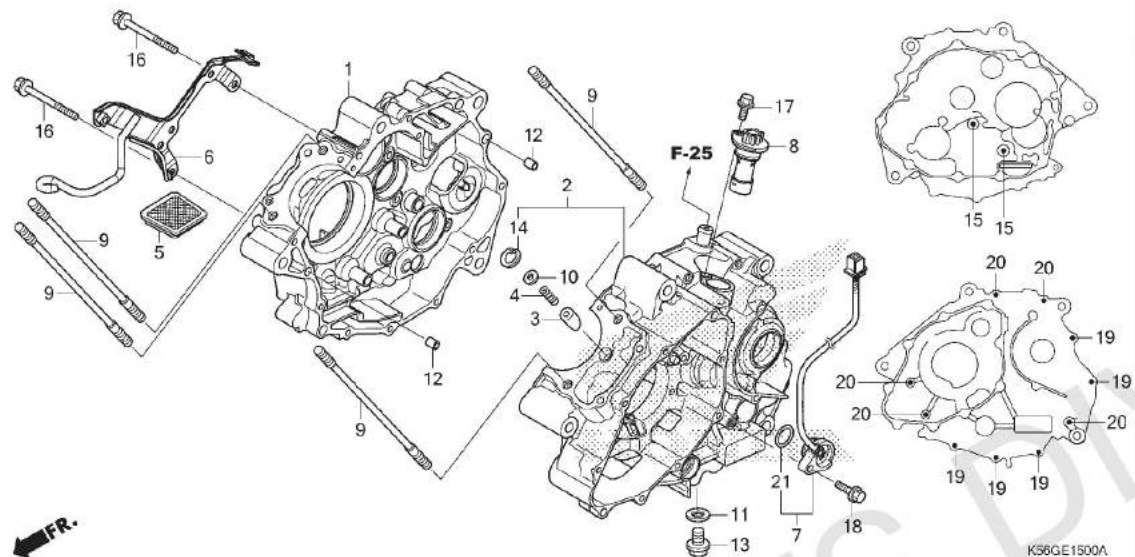

No. Ref.	L.O.N.	(Nomor ref. relatif) Deskripsi	F.R.T.
1	110120	CRANKCASE :RIGHTTERMASUK: Penurunan dan pemasangan mesin	6,7
2	110115	CRANKCASE :LEFTTERMASUK: Penurunan dan pemasangan mesin	6,1
	1101A2	CRANKCASE :KEDUA-DUANYATERMASUK: Penurunan dan pemasangan mesin	7,5
5	1131B5	SCREEN, OIL FILTER	0,8
7	615125	SWITCH, GEAR CHANGE	0,9
8	617198	SENSOR, SPEEDOMETER	1,0

No. Ref.	No. Part	Deskripsi	Jumlah				No. Seri	Kode Parts Catalog
			SUPRA GTR150 (FS150F) 2016(G) 2017(J) 2018(K) 2019(L)					
1	11100-K56-305	CRANKCASE COMP., R.	1	1	1	1		
2	11200-K56-305	CRANKCASE SET, L.	1	1	1	1		
3	14521-KPP-900	PLUG, BEARING PUSH	1	1	1	1		
4	14531-KPP-900	SPRING, BEARING PUSH	1	1	1	1		
5	15421-KSP-910	SCREEN, OIL FILTER	1	1	1	1		
6	32121-K56-N10	STAY COMP., RESERVE TANK & CABLE	1	1	1	1		
7	35759-K56-N01	CONTACT ASSY., CHANGE SWITCH	1	1	1	1		
8	37700-K56-N01	SENSOR ASSY., SPEED	1	1	1	1		
9	90031-K56-N00	BOLT, CYLINDER STUD	4	4	4	4		
10	90403-KPP-900	WASHER, 3X11X1.0	1	1	1	1		
11	90407-259-000	PACKING, DRAIN COCK, 12.5X20	1	1	1	1		
12	90701-HC4-000	DOWEL PIN, 8X12	2	2	2	2		
13	92800-12000	BOLT, DRAIN PLUG, 12MM	1	1	1	1		
14	94520-12000	CIRCLIP, INTERNAL, 12MM	1	1	1	1		
15	95701-06035-00	BOLT, FLANGE, 6X35	2	2	2	2		
16	95701-06065-00	BOLT, FLANGE, 6X65	2	2	2	2		
17	96001-06016-00	BOLT, FLANGE, 6X16	1	1	1	1		
18	96001-06018-00	BOLT, FLANGE, 6X18	1	1	1	1		
19	96001-06040-00	BOLT, FLANGE, 6X40	5	5	5	5		
20	96001-06065-00	BOLT, FLANGE, 6X65	5	5	5	5		
21	91301-HP2-671	O-RING, 21X2.4	1	1	1	1		



E-16

CRANKSHAFT/PISTON

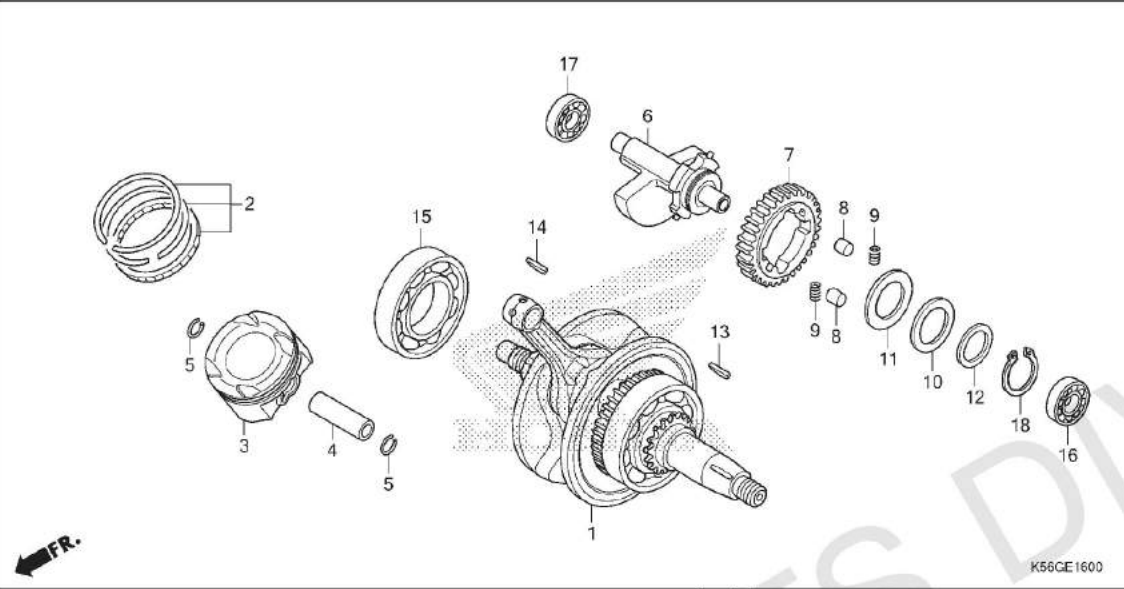

No. Ref.	L.O.N.	(Nomor ref. relatif) Deskripsi	F.R.T.
1	1101B5	CRANKSHAFT	5,6
		.TERMASUK: Penurunan dan pemasangan mesin (2,4,5)	
3	111103	PISTON RING DAN/ATAU PISTON(SATU)	2,7
6	110185	SHAFT, BALANCER	5,6
		.TERMASUK: Penurunan dan pemasangan mesin (8,9)	
7	1101L5	GEAR, BALANCER DRIVEN	5,6
		.TERMASUK: Penurunan dan pemasangan mesin	
15	1101B7	BEARING, CRANKSHAFT :RIGHT	5,8
		.TERMASUK: Penurunan dan pemasangan mesin	
16	1101G3	BEARING, BALANCER SHAFT :LEFT ...	5,6
		.TERMASUK: Penurunan dan pemasangan mesin	
17	1101G4	BEARING, BALANCER SHAFT :RIGHT ..	5,8
		.TERMASUK: Penurunan dan pemasangan mesin	
	1101G5	BEARING, BALANCER SHAFT :KEDUA-DUANYA	6,0
		.TERMASUK: Penurunan dan pemasangan mesin	

No. Ref.	No. Part	Deskripsi	Jumlah				No. Seri	Kode Parts Catalog
			SUPRA GTR150 (FS150F) 2016(G) 2017(J) 2018(K) 2019(L)					
1	13000-K56-N00	CRANKSHAFT COMP.	1	1	1	-		
	13000-K45-NA0	-	-	-	1		
2	13011-K56-N00	RING SET, PISTON(STD.)	1	1	1	-		
	13021-K56-N00	RING SET, PISTON(O.S. 0.25)	(1)	(1)	(1)	-		
	13031-K56-N00	RING SET, PISTON(O.S. 0.50)	(1)	(1)	(1)	-		
	13011-K56-N01	RING SET, PISTON(STD.)	-	-	-	1		
	13021-K56-N01	RING SET, PISTON(O.S. 0.25)	-	-	-	(1)		
	13031-K56-N01	RING SET, PISTON(O.S. 0.50)	-	-	-	(1)		
3	13101-K56-P00	PISTON(STD)	1	1	1	1		
	13102-K56-P00	PISTON(O.S. 0.25)	(1)	(1)	(1)	(1)		
	13103-K56-P00	PISTON(O.S. 0.50)	(1)	(1)	(1)	(1)		
4	13111-K56-N00	PIN, PISTON	1	1	1	1		
5	13115-KZY-700	CLIP, PISTON PIN, 14MM	2	2	2	2		
6	13420-K56-N00	WEIGHT COMP., BALANCER	1	1	1	1		
7	13422-KPP-860	GEAR A, BALANCER DRIVEN(43T) (WHITE)	1	1	1	-		
	13423-KPP-860	GEAR B, BALANCER DRIVEN(43T) (BLUE)	1	1	1	-		
	13424-KPP-860	GEAR C, BALANCER DRIVEN(43T) (YELLOW)	1	1	1	-		
	13422-K45-NA0	GEAR A, BALANCER DRIVEN(43T) (WHITE)	-	-	-	1		
	13423-K45-NA0	GEAR B, BALANCER DRIVEN(43T) (BLUE)	-	-	-	1		
	13424-K45-NA0	GEAR C, BALANCER DRIVEN(43T) (YELLOW)	-	-	-	1		

E-16

CRANKSHAFT/PISTON

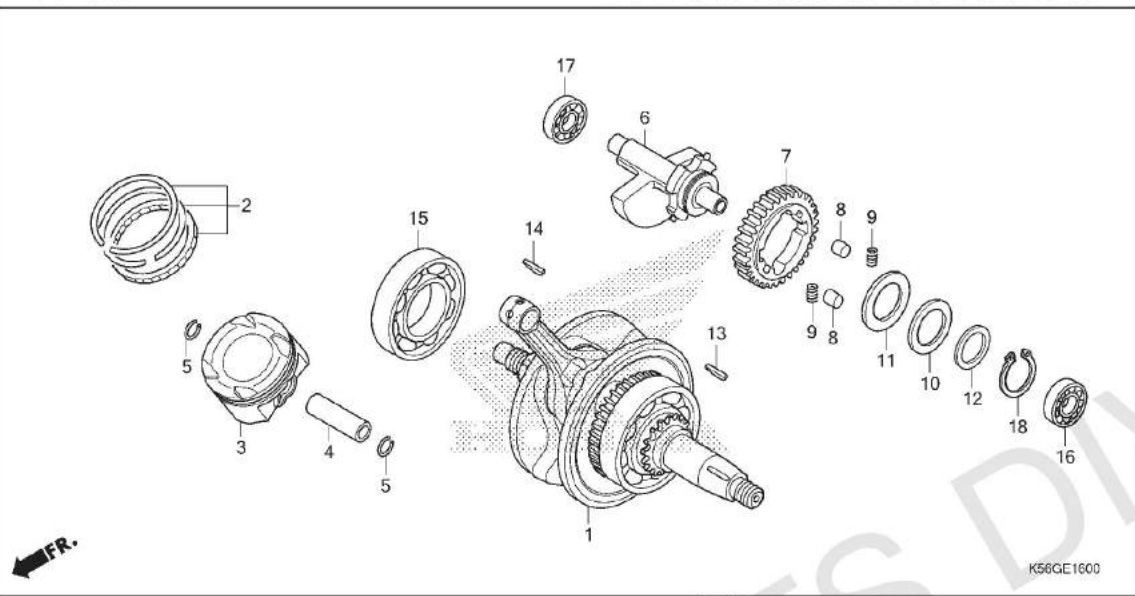

2

No. Ref.	No. Part	Deskripsi	Jumlah				No. Seri	Kode Parts Catalog
			SUPRA GTR150 (FS150F) 2016(G)	2017(J)	2018(K)	2019(L)		
8	13425-KWC-901	RUBBER, BALANCER DUMPER (IK)	2	2	2	2		
	13425-KGH-900	RUBBER, BALANCER DUMPER (TH)	2	2	2	-		
	13425-KGH-901	RUBBER, BALANCER DUMPER (MSC)	-	-	-	2		
9	13427-KPP-860	SPRING, BALANCER GEAR	2	2	2	2		
10	13538-KGH-900	SPRING, THRUST	1	1	1	1		
11	90401-KPP-900	WASHER, 28.2X45X1.0	1	1	1	1		
12	90402-KRM-840	WASHER, 28.1X36X1.8	1	1	1	1		
13	90741-KFB-000	KEY, WOODRUFF, 4MM	1	1	1	1		
14	90741-KGH-900	KEY, WOODRUFF, 4MM	1	1	1	1		
15	91001-K56-N01	BEARING, R. RADIAL BALL, 35X72X15 (FK)	1	1	1	1		
	91001-KPP-901	BEARING, R. RADIAL BALL SPECIAL, 6207 (NT)	1	1	1	1		
16	91003-K56-N01	BEARING, RADIAL BALL, 12X32X10 (FK)	1	1	1	1		
	91003-KPP-931	BEARING, RADIAL BALL SPECIAL, 6201 (NT)	1	1	1	1		
17	91008-K56-N01	BEARING, RADIAL BALL, 6301	1	1	1	1		
18	94510-28000	CIRCLIP, EXTERNAL, 28MM	1	1	1	1		

E-17

TRANSMISSION

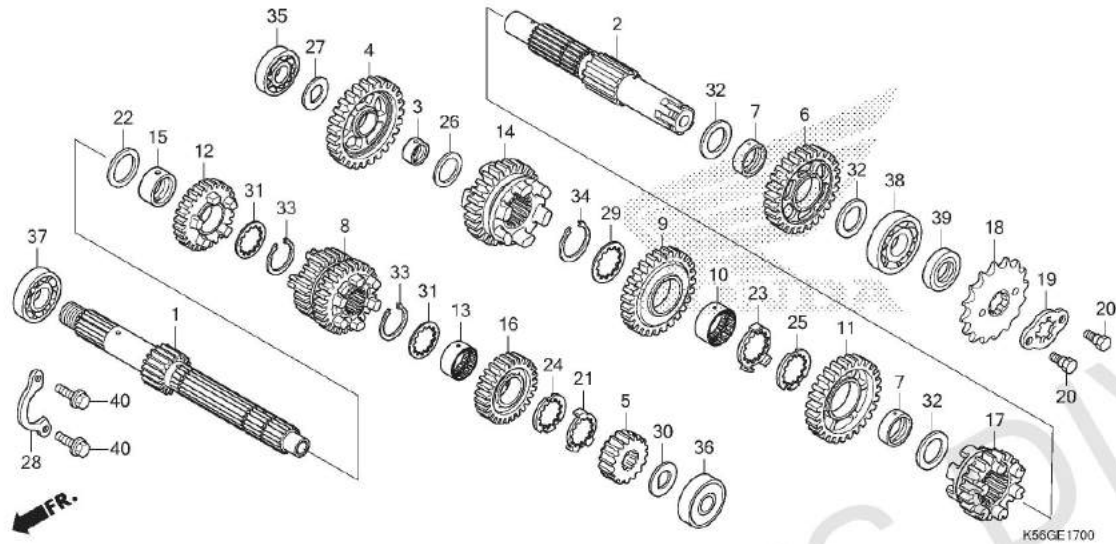

No. Ref.	L.O.N.	(Nomor ref. relatif) Deskripsi	F.R.T.
1	210141	(5,8,12,16) MAINSHAFT, TRANSMISSION.....	5,7
		.TERMASUK: Penurunan dan pemasangan mesin	
2	210141A	.Ganti countershaft tambahkan...	0,1
		(4,6,9,11,14,17)	
2	210142	COUNTERSHAFT, TRANSMISSION.....	5,7
		.TERMASUK: Penurunan dan pemasangan mesin	
		.Ganti mainshaft tambahkan.....	0,1
18	213135	SPROCKET, DRIVE.....	0,2
35	2101C8	BEARING, COUNTERSHAFT :RIGHT....	5,8
		.TERMASUK: Penurunan dan pemasangan mesin	
36	2101C2	BEARING, MAINSHAFT :LEFT.....	5,6
		.TERMASUK: Penurunan dan pemasangan mesin	
37	2101C5	BEARING, MAINSHAFT :RIGHT.....	5,8
		.TERMASUK: Penurunan dan pemasangan mesin	
		2101C6 BEARING, MAINSHAFT :KEDUA-DUANYA	6,0
		.TERMASUK: Penurunan dan pemasangan mesin	
+38	2101C7	BEARING, COUNTERSHAFT :LEFT.....	5,6

No. Ref.	No. Part	Deskripsi	Jumlah				No. Seri	Kode Parts Catalog
			SUPRA GTR150 (FS150F) 2016(G)	2017(J)	2018(K)	2019(L)		
1	23211-K56-N00	MAINSHAFT(12T)	1	1	1	1		
2	23221-K56-N00	COUNTERSHAFT	1	1	1	1		
3	23415-HB3-000	BUSH, 15MM	1	1	1	1		
4	23421-K56-N00	GEAR, COUNTER FIRST(37T) ...	1	1	1	1		
5	23431-K56-N00	GEAR, MAINSHAFT SECOND(17T)	1	1	1	1		
6	23441-K56-N00	GEAR, COUNTERSHAFT SECOND(33T)	1	1	1	1		
7	23442-K56-N00	BUSH, 20MM	2	2	2	2		
8	23451-K56-N00	GEAR, MAINSHAFT THIRD & FOURTH (20T/22T)	1	1	1	1		
9	23461-K56-N00	GEAR, COUNTERSHAFT THIRD(30T)	1	1	1	1		
10	23465-K56-N00	BUSH, SPLINE, 20MM	1	1	1	1		
11	23481-K56-N00	GEAR, COUNTERSHAFT FOURTH(27T)	1	1	1	1		
12	23491-K56-N00	GEAR, MAINSHAFT FIFTH(24T) .	1	1	1	1		
13	23492-KSP-910	COLLAR, SPLINE, 17X20X11 ...	1	1	1	1		
14	23501-K56-N00	GEAR, COUNTERSHAFT FIFTH(25T)	1	1	1	1		
15	23502-KTY-D30	BUSH, 20MM	1	1	1	1		
16	23511-K56-N00	GEAR, MAINSHAFT SIXTH(26T) .	1	1	1	1		
17	23521-K56-N00	GEAR, COUNTERSHAFT SIXTH(24T)	1	1	1	1		
18	23801-KBP-900	SPROCKET, DRIVE(15T)	1	1	1	-		
	23801-K56-NJO	-	-	-	1		
19	23811-KR3-600	PLATE A2, FIXING.....	1	1	1	1		
20	90084-041-000	BOLT, DRIVE SPROCKET FIXING	2	2	2	2		
21	90401-K56-N00	WASHER, LOCK, 17MM	1	1	1	1		

E-17

TRANSMISSION

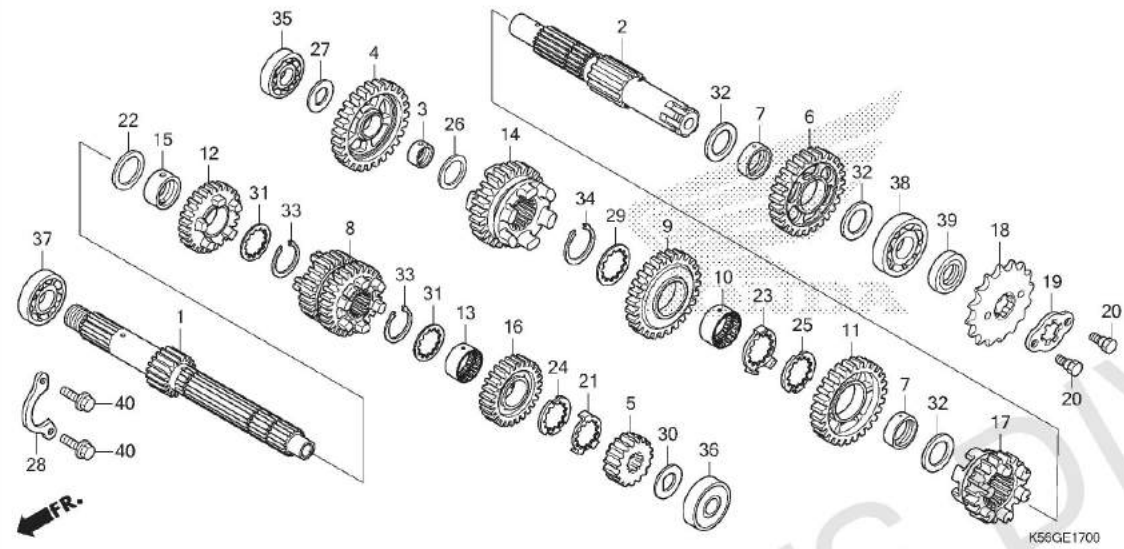

No. Ref.	L.O.N.	(Nomor ref. relatif) Deskripsi	F.R.T.
+38		.TERMASUK: Penurunan dan pemasangan mesin BEARING, COUNTERSHAFT :KEDUA-DUANYA	6,0
2101C9			
2101D4		.TERMASUK: Penurunan dan pemasangan mesin BEARING, MAINSHAFT DAN COUNTERSHAFT :SEMUA	6,2
39	2101G7	.TERMASUK: Penurunan dan pemasangan mesin OIL SEAL, COUNTERSHAFT :LEFT	5,6

No. Ref.	No. Part	Deskripsi	Jumlah				No. Seri	Kode Parts Catalog
			SUPRA GTR150 (FS150F)	2016(G)	2017(J)	2018(K)		
22	90401-KTY-D30	WASHER, THRUST, 17MM	1	1	1	1		
23	90401-KVK-900	WASHER, LOCK, 20X19X1.0	1	1	1	1		
24	90402-K56-N00	WASHER, SPLINE, 17MM	1	1	1	1		
25	90402-KVK-900	WASHER, THRUST, 20X19X1.0 ..	1	1	1	1		
26	90412-187-000	WASHER, THRUST, 15MM	1	1	1	1		
27	90412-K56-N00	WASHER, SPECIAL, 15MM	1	1	1	1		
28	90441-KW7-930	PLATE, BEARING HOLDER	1	1	1	1		
29	90451-K56-N00	WASHER, SPLINE, 20MM	1	1	1	1		
30	90452-KGH-900	WASHER, SPECIAL, 12MM	1	1	1	1		
31	90452-KRM-840	WASHER, SPLINE, 17X23X1.6 ..	2	2	2	2		
32	90454-KPH-900	WASHER, 25X20.2X1	3	3	3	3		
33	90601-KRM-840	CIRCLIP, 17MM	2	2	2	2		
34	90605-KVS-900	SET RING, 20MM	1	1	1	1		
35	91004-K56-N01	BEARING, RADIAL BALL, 6202U	1	1	1	1		
36	91005-K56-N01	BEARING, RADIAL BALL, 6201U	1	1	1	1		
37	91006-K56-N01	BEARING, RADIAL BALL, 6203 (SK)	1	1	1	1		
	91006-K56-N02	BEARING, RADIAL BALL, 6203 (FK)	1	1	1	1		
38	91010-K56-N01	BEARING, RADIAL BALL, 6204 .	1	1	1	1		
39	91216-KGH-901	OIL SEAL, 20X34X7	1	1	1	1		
40	95701-06014-00	BOLT, FLANGE, 6X14	2	2	2	2		



E-19

GEARSHIFT DRUM

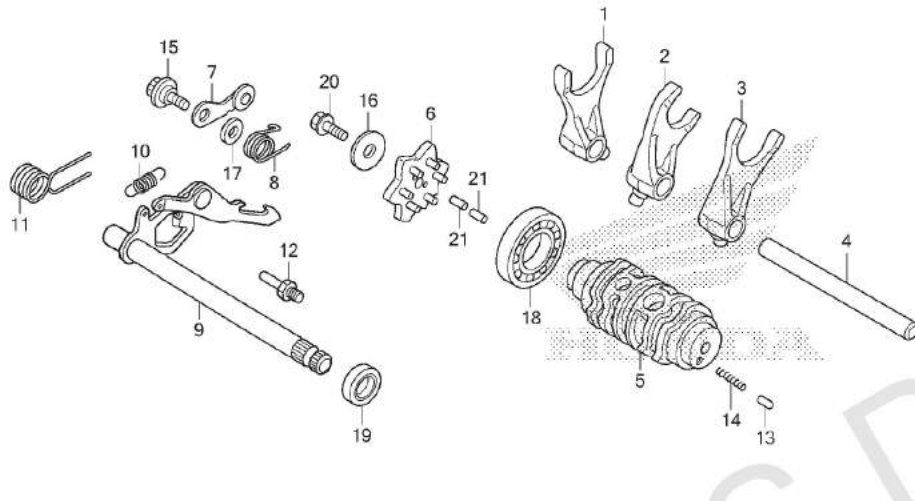

No. Ref.	L.O.N.	(Nomor ref. relatif) Deskripsi	F.R.T.
1	210112	(2,3) FORK, GEARSHIFT	5,6
		.TERMASUK: Penurunan dan pemasangan mesin .CATATAN: waktu sama untuk dua unit atau Lebih	
5	2101A9	DRUM, GEARSHIFT	5,6
		.TERMASUK: Penurunan dan pemasangan mesin	
6	2101D6	PLATE, GEARSHIFT DRUM STOPPER ...	0,8
7	210125	STOPPER ATAU SPRING, SHIFT DRUM.	0,8
9	210122	SPINDLE, GEARSHIFT	1,3
18	2101C3	BEARING, GEARSHIFT DRUM	5,8
		.TERMASUK: Penurunan dan pemasangan mesin	
19	1101F9	OIL SEAL, GEARSHIFT SPINDLE	1,3

No. Ref.	No. Part	Deskripsi	Jumlah				No. Seri	Kode Parts Catalog
			SUPRA GTR150 (FS150F) 2016(G) 2017(J) 2018(K) 2019(L)					
1	24211-K56-N00	FORK, R. GEARSHIFT	1	1	1	1		
2	24212-KPP-900	FORK, CENTER GEARSHIFT	1	1	1	1		
3	24213-K56-N00	FORK, L. GEARSHIFT	1	1	1	1		
4	24241-KPP-900	SHAFT, GEARSHIFT FORK	1	1	1	1		
5	24301-K56-N00	DRUM, GEARSHIFT	1	1	1	1		
6	24410-K15-900	PLATE COMP., SHIFT DRUM STOPPER	1	1	1	1		
7	24430-K56-N00	STOPPER COMP., GEARSHIFT DRUM	1	1	1	1		
8	24436-KTY-D30	SPRING, GEARSHIFT DRUM STOPPER	1	1	1	1		
9	24610-KPP-900	SPINDLE COMP., GEARSHIFT ...	1	1	1	1		
10	24641-KBP-900	SPRING, GEARSHIFT ARM	1	1	1	1		
11	24651-KTY-D30	SPRING, GEARSHIFT RETURN ...	1	1	1	1		
12	24652-O35-000	PIN, SHIFT RETURN SPRING ...	1	1	1	1		
13	35751-KPH-900	CAP, CHANGE SWITCH CONTACT .	1	1	1	1		
14	35752-KPH-900	SPRING, CHANGE SWITCH CONTACT	1	1	1	1		
15	90022-MG8-000	PIVOT, SHIFT DRUM STOPPER ARM	1	1	1	1		
16	90402-KW7-900	WASHER, THRUST, 6MM	1	1	1	1		
17	90435-HB3-000	WASHER, 6.1MM	1	1	1	1		
18	91009-K31-901	BEARING, RADIAL BALL, 6905(NK)	1	1	1	1		
	91015-K56-N01	BEARING, RADIAL BALL, 6905(SK)	1	1	1	1		
19	91209-KWC-901	OIL SEAL, 12X22X7	1	1	1	1		
20	95701-06016-00	BOLT, FLANGE, 6X16	1	1	1	1		
21	96220-30085	ROLLER, 3X8.5	2	2	2	2		

E-20

KICK STARTER SPINDLE

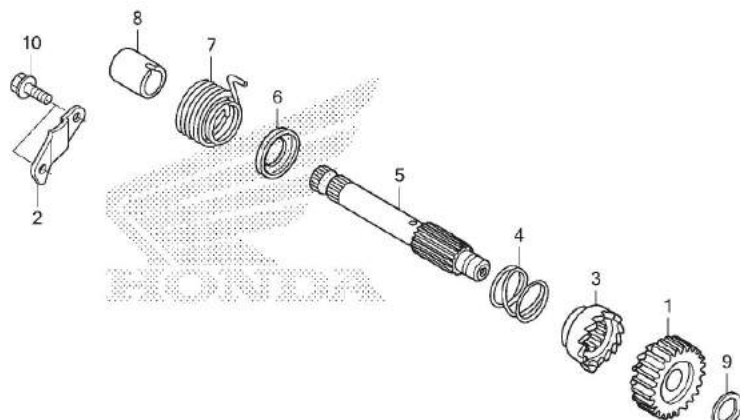

No. Ref.	L.O.N.	(Nomor ref. relatif) Deskripsi	F.R.T.
1		(3,4)	
1121A0		PINION, KICK STARTER.....	0,8
1121A2		SPINDLE, KICK STARTER.....	0,8
112103		SPRING, KICK STARTER RETURN.....	0,8

FR. ←

K56GE2000

No. Ref.	No. Part	Deskripsi	Jumlah				No. Seri	Kode Parts Catalog
			SUPRA GTR150 (FS150F) 2016(G) 2017(J) 2018(K) 2019(L)					
1	28211-K56-N00	PINION, KICK STARTER(22T) ..	1	1	1	1		
2	28215-KGH-900	PLATE, KICK STOPPER	1	1	1	1		
3	28221-K56-N00	RATCHET, STARTER DRIVE	1	1	1	1		
4	28223-KM7-701	SPRING, RATCHET	1	1	1	1		
5	28251-K15-900	SPINDLE, KICK STARTER	1	1	1	1		
6	28254-437-000	SEAT, RATCHET SPRING	1	1	1	1		
7	28261-KGH-900	SPRING, KICK RETURN	1	1	1	1		
8	28282-KGH-900	COLLAR, KICK SPRING	1	1	1	1		
9	90451-KGH-900	WASHER, SPECIAL, 14MM	1	1	1	1		
10	95701-06016-00	BOLT, FLANGE, 6X16	2	2	2	2		

2

E-23

THROTTLE BODY

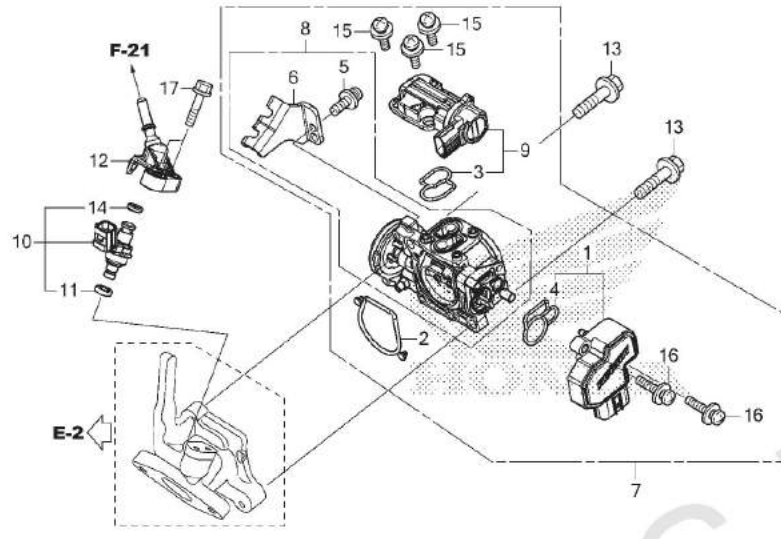

No. Ref.	L.O.N.	(Nomor ref. relatif) Deskripsi	F.R.T.
1	617115	(4) SENSOR, THROTTLE	1,1
7	311132	(2) BODY ASSY., THROTTLE	1,1
8	311130	BODY, THROTTLE	1,0
9	3111N5	(3) VALVE, IDLE AIR CONTROL	0,3
10	311145	(11,12,14) INJECTOR, FUEL	0,5

No. Ref.	No. Part	Deskripsi	Jumlah				No. Seri	Kode Parts Catalog
			SUPRA GTR150 (FS150F) 2016(G) 2017(J) 2018(K) 2019(L)					
1	16060-KVS-J01	SENSOR SET	1	1	1	1		
2	16075-K40-F01	O-RING, THROTTLE BODY	1	1	1	1		
3	16076-K35-V01	O-RING	1	1	1	1		
4	16077-K35-V01	O-RING	1	1	1	1		
5	16081-KVS-J01	SCREW-WASHER, 5X12(TORX) ...	1	1	1	1		
6	16169-K56-N01	STAY, WIRE	1	1	1	1		
7	16400-K56-N01	THROTTLE BODY ASSY.(GQ1LA A)	1	1	1	-		
	16400-K56-N02	THROTTLE BODY ASSY.(GQ1LA B)	-	-	-	1		
8	16410-K56-N01	BODY SET	1	1	1	1		
9	16430-K56-N01	VALVE SET, IDLE AIR CONTROL	1	1	1	-		
	16430-K97-T01	-	-	-	1		
10	16450-K56-N01	INJECTOR ASSY., FUEL	1	1	1	-		
	16450-K56-NJ1	-	-	-	1		
11	16472-KPC-D50	RING, SEAL	1	1	1	1		
12	17560-K56-N00	JOINT COMP., INJECTOR	1	1	1	1		
13	90004-GHB-670	BOLT, FLANGE, 6X25	2	2	2	2		
14	91301-GGL-J01	O-RING, 6.3X2.2	1	1	1	1		
15	93891-04010-18	SCREW-WASHER, 4X10	3	3	3	3		
16	93891-04016-18	SCREW-WASHER, 4X16	2	2	2	2		
17	95701-06022-00	BOLT, FLANGE, 6X22	2	2	2	2		

F-1

HEADLIGHT

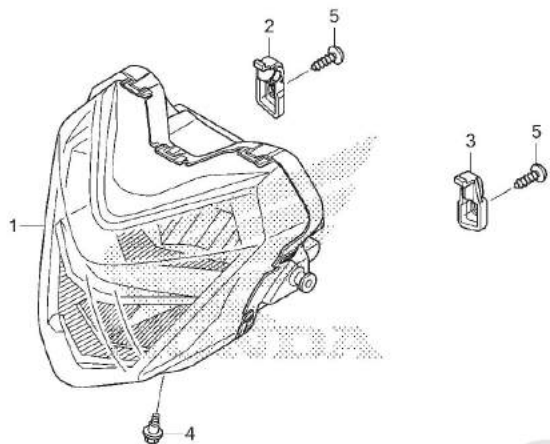

K56GF0100

No. Ref.	L.O.N.	(Nomor ref. relatif) Deskripsi	F.R.T.
----------	--------	-----------------------------------	--------

1	6161A7	HEADLIGHT UNIT	0,5
---	--------	----------------------	-----

No. Ref.	No. Part	Deskripsi	Jumlah				No. Seri	Kode Parts Catalog
			SUPRA GTR150 (FS150F) 2016(G) 2017(J) 2018(K) 2019(L)					
1	33100-K56-N11	HEADLIGHT ASSY.	1	1	1	-		
	33100-K56-NJ1	-	-	-	1		
2	33118-K56-N10	BRACKET, R. HEADLIGHT	1	1	1	1		
3	33119-K56-N10	BRACKET, L. HEADLIGHT	1	1	1	1		
4	90101-KZL-930	BOLT, ADJUSTING	1	1	1	1		
5	93903-35310	SCREW, TAPPING, 5X16	2	2	2	2		

3

F-2-1

METER(FS150FL)

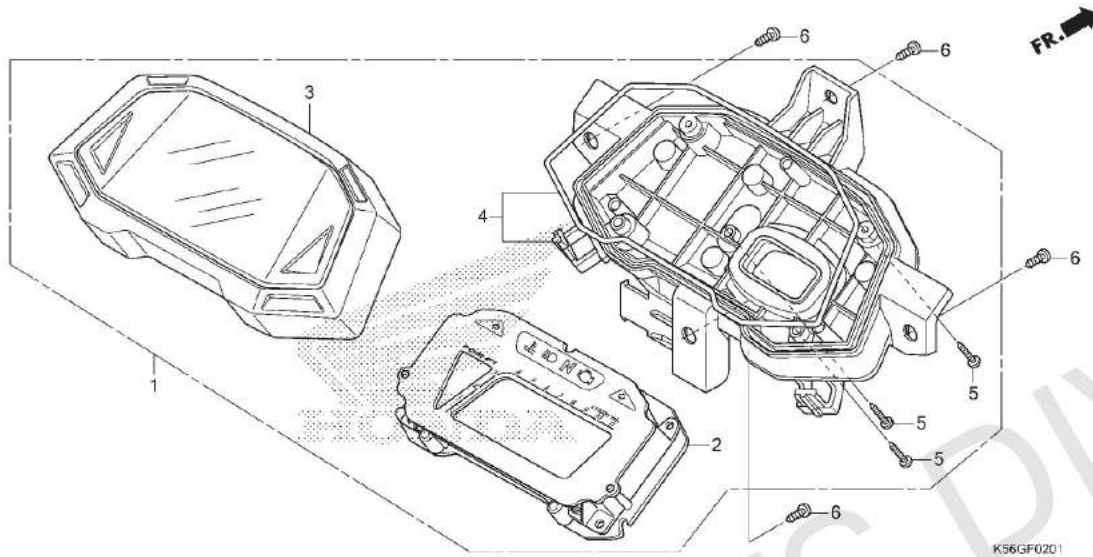

No. Ref.	L.O.N.	(Nomor ref. relatif) Deskripsi	F.R.T.
1	8121A1	METER ASSY., COMBINATION.....	0,5
2	8121A2	METER, COMBINATION.....	0,6
3	8121B7	LENS, METER.....	0,5
4	8121B3	CASE, METER.....	0,5

No. Ref.	No. Part	Deskripsi	Jumlah				No. Seri	Kode Parts Catalog
			SUPRA GTR150 (FS150F)	2016(G)	2017(J)	2018(K)		
1	37100-K56-NJ1	METER ASSY., COMBINATION(KPH)	-	-	-	1		
2	37130-K56-NJ1	METER COMP., LCD.....	-	-	-	1		
3	37610-K56-N00	CASE ASSY., UPPER.....	-	-	-	1		
4	37620-K56-NJ1	CASE ASSY., UNDER.....	-	-	-	1		
5	93903-22520	SCREW, TAPPING, 3X20.....	-	-	-	5		
6	93903-25310	SCREW, TAPPING, 5X16.....	-	-	-	4		



F-3

MIRROR

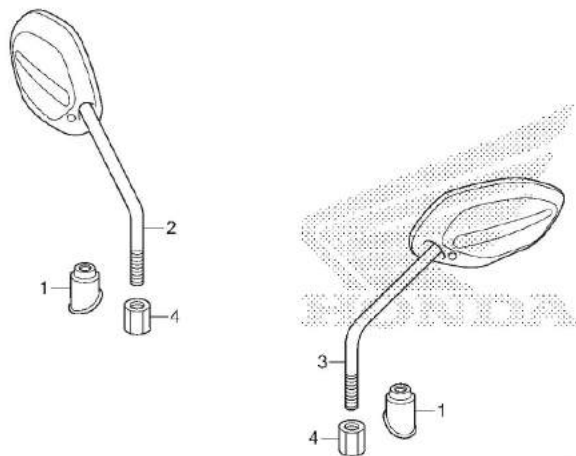

No. Ref. L.O.N. (Nomor ref. relatif) Deskripsi F.R.T.

TIDAK ADA INFORMASI

K56GF0300

FR.

3

No. Ref.	No. Part	Deskripsi	Jumlah				No. Seri	Kode Parts Catalog
			SUPRA GTR150 (FS150F) 2016(G)	2017(J)	2018(K)	2019(L)		
1	88113-KWW-A00	CAP, LOCK NUT	2	2	2	2		
2	88210-KWW-A40	MIRROR COMP., R.	1	1	1	1		
3	88220-KWW-A40	MIRROR COMP., L.	1	1	1	1		
4	90314-KFM-840	NUT, LOCK	2	2	2	2		

F-4

HANDLE LEVER/SWITCH/CABLE

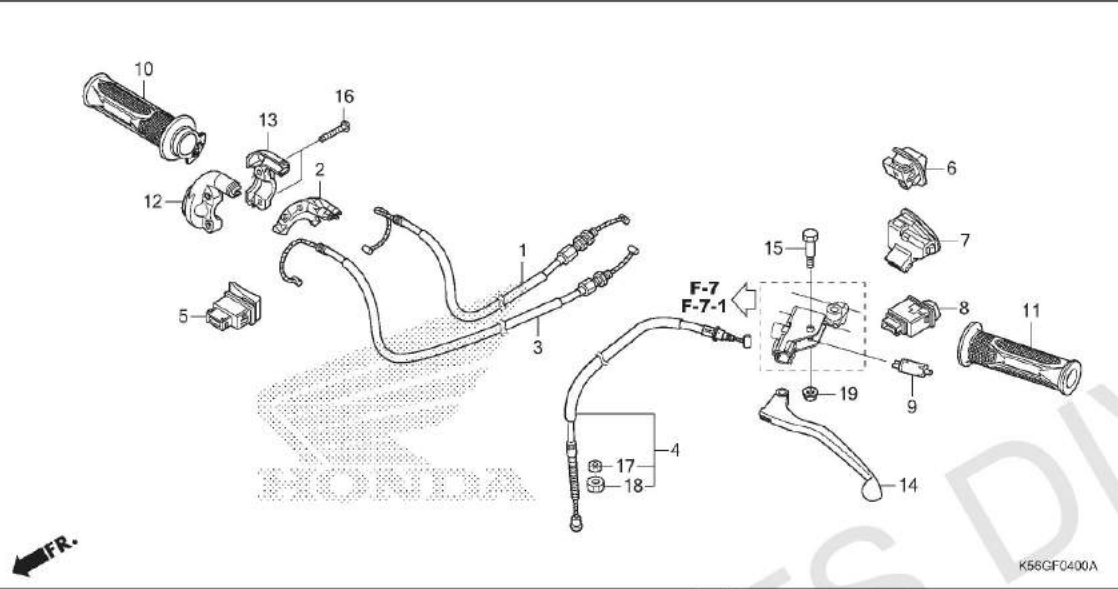

No. Ref.	L.O.N.	(Nomor ref. relatif) Deskripsi	F.R.T.
1		(3)	
1	811100	CABLE, THROTTLE	1,3
		.CATATAN: Waktu sama untuk dua unit	
4	811115	CABLE, CLUTCH	1,0
5	615116	SWITCH, STARTER	0,5
6	615117	SWITCH, DIMMER	0,5
7	6151A3	SWITCH, HORN	0,5
8	615118	SWITCH, WINKER	0,5
9	6151A9	SWITCH, CLUTCH	0,5
	6151L5	SWITCH, CLUTCH(A)	0,4
		.CATATAN: Tanpa handle top cover	
10	810150	GRIP, THROTTLE	0,8
11	8101C0	GRIP, HANDLE :LEFT	0,1
12		(2,13)	
	810155	HOUSING, THROTTLE	0,8
		.CATATAN: Waktu sama untuk dua unit	
14	8101C6	LEVER, HANDLE :LEFT	0,4
	8101H6	LEVER, HANDLE(A) :LEFT	0,3
		CATATAN: Tanpa handle top cover	
	8101F5	LEVER, HANDLE :KEDUA-DUANYA	0,5
	8101H8	LEVER, HANDLE(A) :KEDUA-DUANYA	0,4
		.CATATAN: Tanpa handle top cover	

No. Ref.	No. Part	Deskripsi	Jumlah				No. Seri	Kode Parts Catalog
			SUPRA GTR150 (FS150F) 2016(G) 2017(J) 2018(K) 2019(L)					

1	17910-K56-N10	CABLE COMP. A, THROTTLE	1	1	1	1	
2	17914-K03-N30	SLIDER, THROTTLE CABLE	1	1	1	1	
3	17920-K56-N10	CABLE COMP. B, THROTTLE	1	1	1	1	
4	22870-K56-N10	CABLE COMP., CLUTCH	1	1	1	1	
5	35160-KYZ-901	SWITCH UNIT, STARTER	1	1	1	1	
6	35170-K46-N01	SWITCH UNIT, DIMMER	1	1	1	1	
7	35180-K03-N31	SWITCH UNIT, HORN	1	1	1	1	
8	35200-K03-N31	SWITCH UNIT, WINKER	1	1	1	1	
9	35330-413-003	SWITCH COMP., FR. LEVER	1	1	1	1	
10	53140-K56-N10	GRIP COMP., THROTTLE	1	1	1	1	
11	53166-K07-900	GRIP, L. HANDLE	1	1	1	1	
12	53167-K03-N30	HOUSING, FR. THROTTLE	1	1	1	1	
13	53168-K03-N30	HOUSING, RR. THROTTLE	1	1	1	1	
14	53178-KWC-900	LEVER, L. STEERING HANDLE	1	1	1	1	
15	90114-KGH-900	BOLT, HANDLE LEVER PIVOT	1	1	1	1	
16	93500-05025-0G	SCREW, PAN, 5X25	2	2	2	2	
17	94002-08000-0S	NUT, HEX., 8MM	1	1	1	1	
18	94030-08000	NUT, HEX., 8MM	1	1	1	1	
19	94050-06000	NUT, FLANGE, 6MM	1	1	1	1	



F-5

FRONT BRAKE MASTER CYLINDER

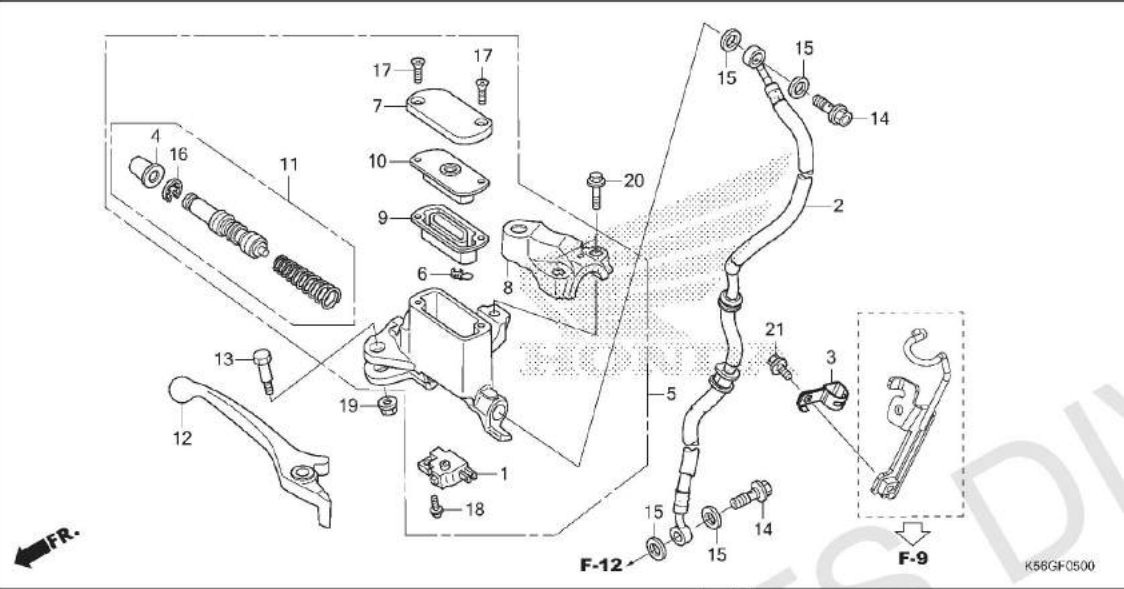

No. Ref.	L.O.N.	(Nomor ref. relatif) Deskripsi	F.R.T.
1	6151B2	SWITCH, FRONT STOP	0,4
	6151F5	SWITCH, FRONT STOP(A)	0,3
	.CATATAN: Tanpa speedometer sensor		
2	7121A0	HOSE, FRONT BRAKE	1,0
	.TERMASUK: Pembuangan angin palsu		
5	712105	CYLINDER, FRONT BRAKE MASTER	0,8
	.TERMASUK: Pembuangan angin palsu		
9	7121G6	DIAPHRAGM, FRONT BRAKE MASTER CYLINDER	0,1
11	7121G9	PISTON SET, FRONT BRAKE MASTER ..	0,7
	.TERMASUK: Pembuangan angin palsu		
12	8101C7	LEVER, HANDLE :RIGHT	0,3
	8101H5	LEVER, HANDLE(A) :RIGHT	0,2
	8101F5	LEVER, HANDLE :KEDUA-DUANYA	0,5
	8101H8	LEVER, HANDLE(A) :KEDUA-DUANYA ..	0,4



No. Ref.	No. Part	Deskripsi	Jumlah				No. Seri	Kode Parts Catalog
			SUPRA GTR150 (FS150F) 2016(G) 2017(J) 2018(K) 2019(L)					
1	35340-KWB-601	SWITCH ASSY., FR. STOP	1	1	1	1		
2	45126-K56-N11	HOSE COMP., FR. BRAKE	1	1	1	1		
3	45157-K56-N10	CLAMPER, FR. BRAKE HOSE	1	1	1	1		
4	45504-410-003	BOOT COMP.	1	1	1	1		
5	45510-K03-M01	CYLINDER SUB ASSY., FR. BRAKE MASTER	1	1	1	1		
6	45512-MA6-006	PROTECTOR	1	1	1	1		
7	45513-GW0-911	CAP, MASTER CYLINDER	1	1	1	1		
8	45517-K03-M61	HOLDER, MIRROR	1	1	1	1		
9	45520-GW0-911	DIAPHRAGM	1	1	1	1		
10	45521-GW0-911	PLATE, DIAPHRAGM	1	1	1	1		
11	45530-K03-M61	CYLINDER SET, MASTER	1	1	1	1		
12	53175-KET-921	LEVER, R. STEERING HANDLE ...	1	1	1	1		
13	90114-KGH-900	BOLT, HANDLE LEVER PIVOT	1	1	1	1		
14	90145-K03-M60	BOLT, OIL, 10X25	2	2	2	2		
15	90545-300-000	WASHER, OIL BOLT	4	4	4	4		
16	90651-K03-M61	CIRCLIP, INTERNAL, 18.8	1	1	1	1		
17	93600-04012-1G	SCREW, FLAT, 4X12	2	2	2	2		
18	93893-04012-17	SCREW-WASHER, 4X12	1	1	1	1		
19	94050-06000	NUT, FLANGE, 6MM	1	1	1	1		
20	95701-06022-00	BOLT, FLANGE, 6X22	2	2	2	2		
21	96001-06012-07	BOLT, FLANGE, 6X12	1	1	1	1		

F-7-1

HANDLE PIPE/HANDLE COVER(FS150FL)

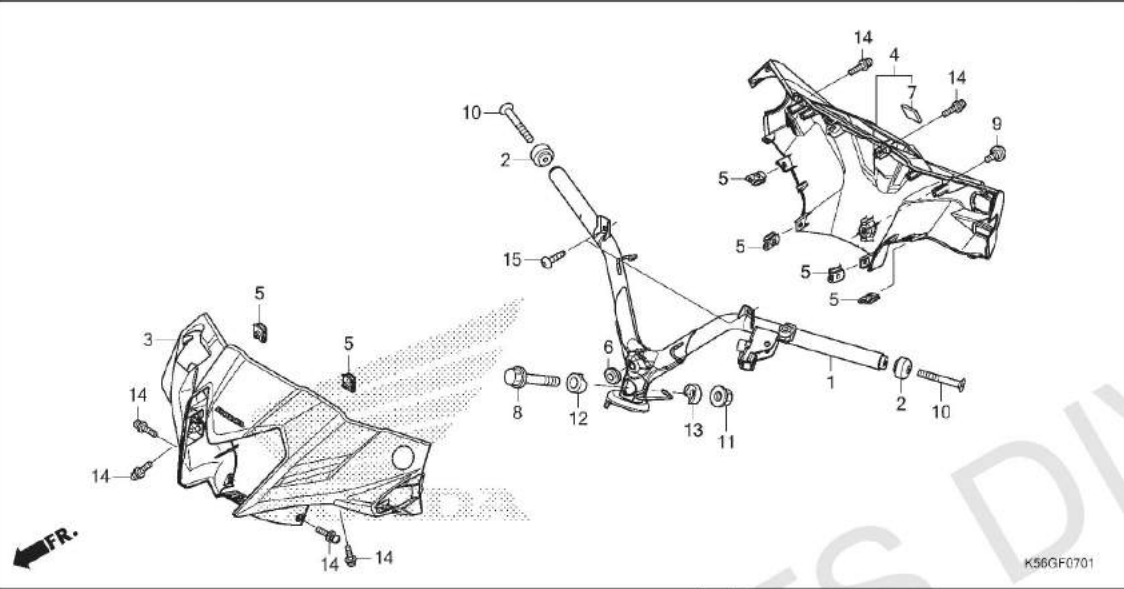

No. Ref.	L.O.N.	(Nomor ref. relatif) Deskripsi	F.R.T.
1	810100	PIPE, STEERING HANDLE	1,5
3	4131B5	COVER, HANDLE :FRONT	0,4
	4131U1	COVER, HANDLE :KEDUA-DUANYA	0,6
4	4131B6	COVER, HANDLE :REAR	0,5
	4131U1	COVER, HANDLE :KEDUA-DUANYA	0,6

No. Ref.	No. Part	Deskripsi	Jumlah				No. Seri	Kode Parts Catalog
			SUPRA GTR150 (FS150F) 2016(G) 2017(J) 2018(K) 2019(L)					

1	53100-K56-N10	PIPE COMP., STEERING HANDLE .	-	-	-	1	
2	53102-K12-910	WEIGHT A, HANDLE	-	-	-	2	
3	53205-K56-NJO	COVER, HANDLE FR.	-	-	-	1	
4	53216-K56-NJOZA	COVER COMP., RR. HANDLE *TBLACK*	-	-	-	1	
5	64521-MN5-000	NUT, CLIP, 4MM	-	-	-	6	
6	83551-376-000	GROMMET, SIDE COVER	-	-	-	1	
7	86150-KYS-940	EMBLEM, PRODUCT	-	-	-	1	
8	90102-KWW-640	BOLT, FLANGE, 10X48	-	-	-	1	
9	90115-KW7-900	SCREW, VISOR SPECIAL SETTING	-	-	-	1	
10	90191-K47-N41	SCREW, OVAL, 6X45	-	-	-	2	
	90191-KWB-600	-	-	-	2	
11	90304-KGH-901	NUT, U, 10MM	-	-	-	1	
12	90501-KPH-880	COLLAR A, HANDLE SETTING	-	-	-	1	
13	90505-KPH-880	COLLAR B, HANDLE SETTING	-	-	-	1	
14	93891-04014-07	SCREW-WASHER, 4X14	-	-	-	6	
15	93903-35310	SCREW, TAPPING, 5X16	-	-	-	2	



F-9

STEERING STEM

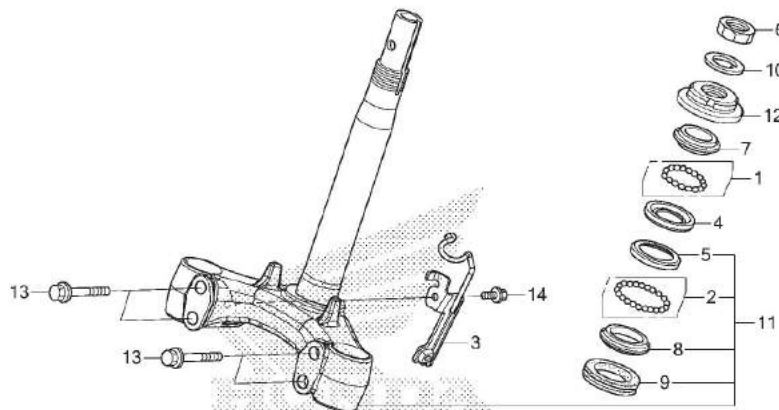

←FR.

K56GF0900

No. Ref.	L.O.N.	(Nomor ref. relatif) Deskripsi	F.R.T.
4		(1)	
5	5101A0	RACE, STEERING BALL :UPPER	2,0
	5101A1	RACE, STEERING BALL :LOWER	2,2
	5101C9	RACE, STEERING BALL :KEDUA-DUANYA	2,2
7	5101A9	RACE, STEERING TOP CONE	2,0
8		(2,9)	
	5101B0	RACE, STEERING BOTTOM CONE	2,2
11	510100	STEM ATAU SHAFT ASSY., STEERING.	2,0
12	5101B2	THREAD, STEERING HEAD TOP	1,8

No. Ref.	No. Part	Deskripsi	Jumlah				No. Seri	Kode Parts Catalog
			SUPRA	GTR150 (FS150F)	2016(G)	2017(J) 2018(K) 2019(L)		
1	06530-GB6-B20	BALL SET, STEEL, #6X23	1	1	1	1		
2	06531-GB6-B20	BALL SET, STEEL, #6X29	1	1	1	1		
3	45156-K56-N10	CLAMPER COMP., FR. BRAKE HOSE	1	1	1	1		
4	50301-GN5-901	RACE, STEERING TOP BALL	1	1	1	1		
5	50302-GN5-900	RACE, STEERING BOTTOM BALL ..	1	1	1	1		
6	50306-GN5-900	NUT, STEERING STEM LOCK	1	1	1	1		
7	53211-GN5-900	RACE, STEERING TOP CONE	1	1	1	1		
8	53212-GN5-900	RACE, STEERING BOTTOM CONE ..	1	1	1	1		
9	53214-GN5-900	DUST SEAL, STEERING HEAD	1	1	1	1		
10	53216-GN5-830	WASHER, STEERING STEM NUT ...	1	1	1	1		
11	53219-K56-N10	STEM SUB ASSY., STEERING	1	1	1	1		
12	53220-GN5-900	THREAD COMP., STEERING HEAD						
		TOP	1	1	1	1		
13	95801-10045-07	BOLT, FLANGE, 10X45	4	4	4	4		
14	96001-06012-07	BOLT, FLANGE, 6X12	1	1	1	1		

3

F-10

FRONT FENDER

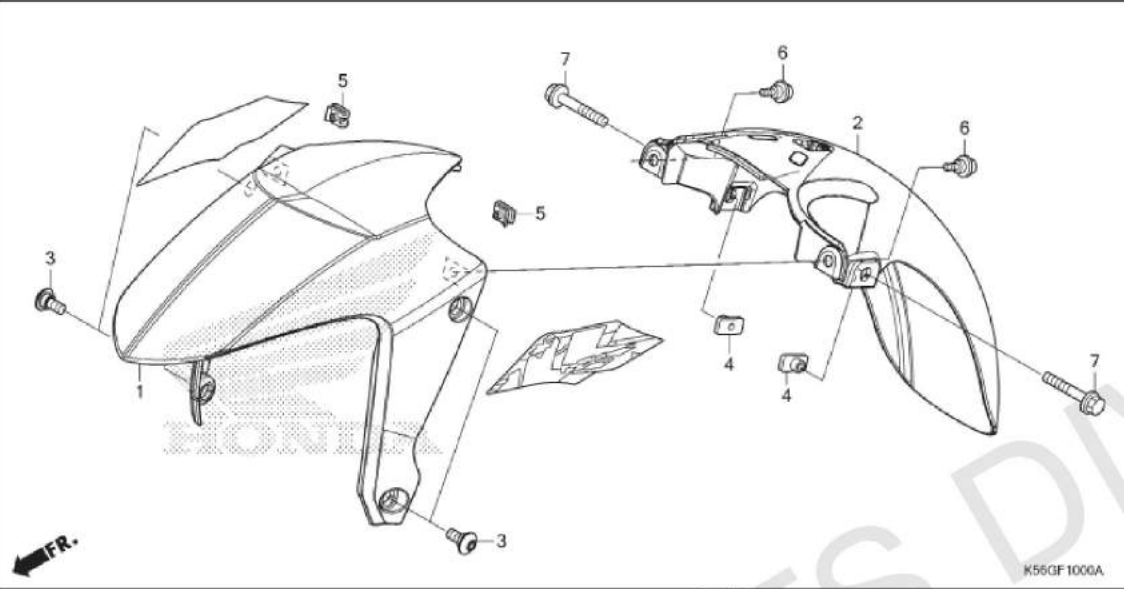

No. Ref.	L.O.N.	(Nomor ref. relatif) Deskripsi	F.R.T.
1		(8)	
2	413103	FENDER A, FRONT	0,2
	413104	FENDER B, FRONT	0,2

No. Ref.	No. Part	Deskripsi	Jumlah				No. Seri	Kode Parts Catalog
			SUPRA GTR150 (FS150F)					
			2016(G)	2017(J)	2018(K)	2019(L)		

1	61100-K56-N10ZD	FENDER A, FR. *NH436M*						
		MAT GUNPOWDER BLACK METALLIC	1	1	-	1	-----	3IN
	61100-K56-N10ZC	*PB406M*MAT ION BLUE METALLIC	1	-	-	-	-----	3IN
	61100-K56-N10ZA	*R342C* CANDY PROMINENCE RED	1	-	-	-	-----	IN
	61100-K56-N10ZE	*NH341P*PEARL FADELESS WHITE	1	-	-	-	-----	IN
	61100-K56-N10ZS	*R378M*MAT SOLAR RED METALLIC	-	-	1	1	-----	3IN
	61100-K56-N10ZJ	*NH-1* BLACK	-	-	-	1	-----	IN
	61100-K56-N10ZR	*R-383* VALIANT RED	-	-	1	1	-----	IN
	61100-K56-N10ZM	*R-258* WINNING RED	-	1	-	-	-----	IN
	61100-K56-N10ZL	*YR-271* NITRIC ORANGE	-	1	-	-	-----	IN
2	61200-K56-N10	FENDER B, FR.	1	1	1	1		
3	90133-K56-N00	SCREW, PAN, 6X14	4	4	4	4		
4	90301-K03-N30	NUT, SPECIAL, 6MM	2	2	2	2		
5	90677-KAN-T00	NUT, CLIP, 5MM	2	2	2	2		
6	91509-GE2-760	SCREW, PAN, 5X11.5	2	2	2	2		
7	96001-06025-07	BOLT, FLANGE, 6X25	2	2	2	2		



F-11

FRONT FORK

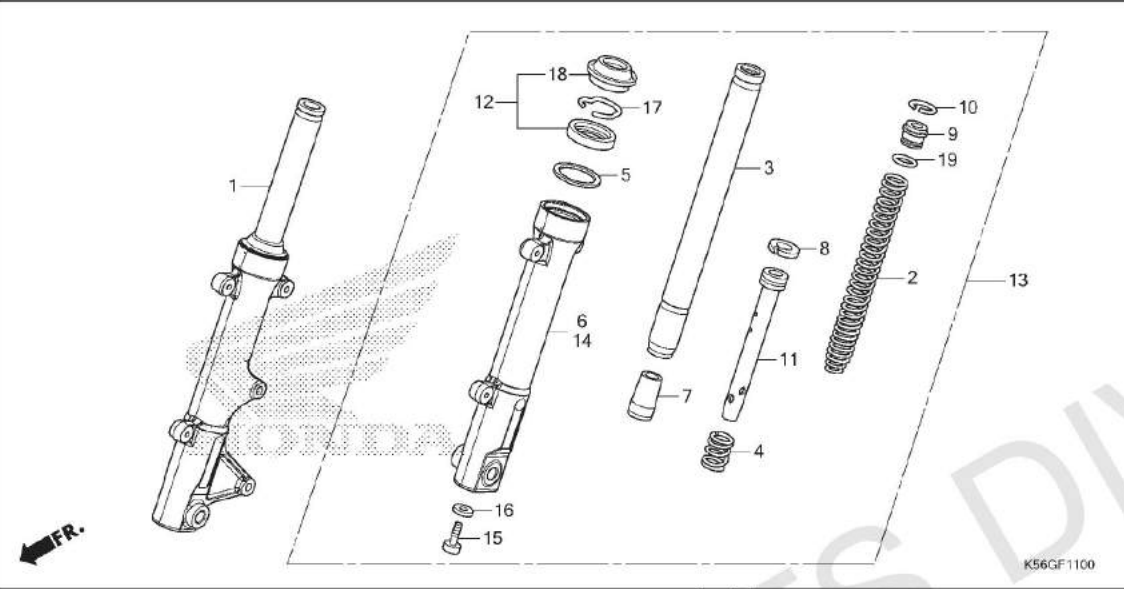

No. Ref.	L.O.N.	(Nomor ref. relatif) Deskripsi	F.R.T.
1	5111C3	FORK ASSY., FRONT :RIGHT	0,3
2	5111C5	SPRING, FRONT FORK :LEFT	0,5
	5111C6	SPRING, FRONT FORK :RIGHT	0,5
	5111C7	SPRING, FRONT FORK :KEDUA-DUANYA	0,8
3		(4,7,8,11)	
	5111G2	PIPE, FRONT FORK :LEFT	0,6
	5111G3	PIPE, FRONT FORK :RIGHT	0,6
	5111G4	PIPE, FRONT FORK :KEDUA-DUANYA ..	1,0
6	5111D2	CASE, BOTTOM :RIGHT	0,7
12	5111E7	SEAL SET, FRONT FORK :LEFT	0,6
	5111E8	SEAL SET, FRONT FORK :RIGHT	0,6
	5111E9	SEAL SET, FRONT FORK :KEDUA-DUANYA ..	1,0
13	5111C2	FORK ASSY., FRONT :LEFT	0,3
	5111C4	FORK ASSY., FRONT :KEDUA-DUANYA ..	0,4
14	5111D1	CASE, BOTTOM :LEFT	0,7
	5111D3	CASE, BOTTOM :KEDUA-DUANYA	1,2

3

No. Ref.	No. Part	Deskripsi	Jumlah				No. Seri	Kode Parts Catalog
			SUPRA	GTR150 (FS150F)	2016(G)	2017(J)		
1	51400-K56-N11	FORK ASSY., R. FR.	1	1	1	1		
2	51401-K56-N11	SPRING, FR. FORK	2	2	2	2		
3	51410-K56-N11	PIPE COMP., FR. FORK	2	2	2	2		
4	51412-GC4-003	SPRING, FR. CUSHION REBOUND ..	2	2	2	2		
5	51412-KK4-003	RING, BACK UP	2	2	2	2		
6	51420-K56-N11	CASE COMP., R. FR. BOTTOM ...	1	1	1	1		
7	51432-KM7-910	PIECE, OIL LOCK	2	2	2	2		
8	51437-GS3-003	RING, PISTON	2	2	2	2		
9	51454-KWN-711	SEAT, SPRING UPPER	2	2	2	2		
10	51456-355-003	RING, STOPPER	2	2	2	2		
11	51470-K56-N11	PIPE, SEAT	2	2	2	2		
12	51490-KRM-852	SEAL SET, FR. FORK	2	2	2	2		
13	51500-K56-N11	FORK ASSY., L. FR.	1	1	1	1		
14	51520-K56-N11	CASE COMP., L. FR. BOTTOM ...	1	1	1	1		
15	90116-383-721	BOLT, SOCKET, 8X27	2	2	2	2		
16	90544-283-000	WASHER, SPECIAL, 8MM	2	2	2	2		
17	90601-354-000	RING, OIL SEAL STOP	2	2	2	2		
18	91254-GAA-003	DUST SEAL	2	2	2	2		
19	91356-GBB-003	O-RING	2	2	2	2		

F-12

FRONT BRAKE CALIPER

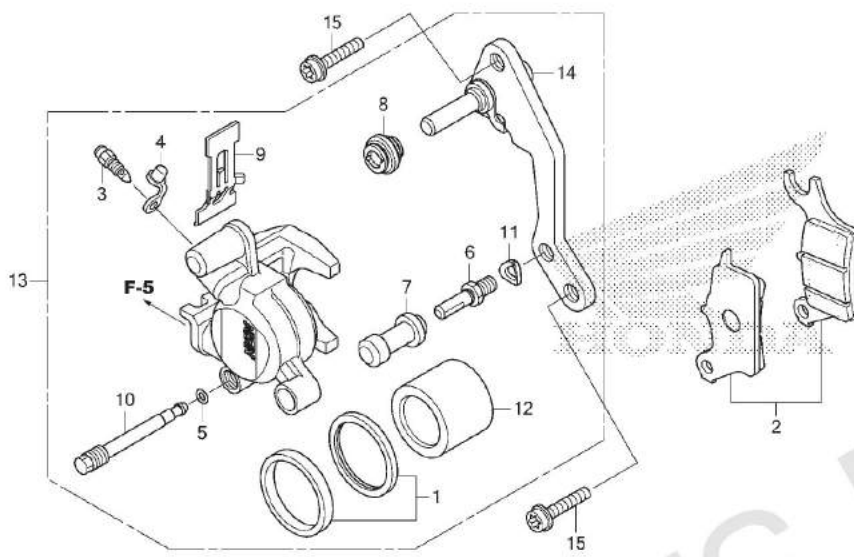

No. Ref.	L.O.N.	(Nomor ref. relatif) Deskripsi	F.R.T.
2	711115	SHOE (PAD) SET, BRAKE :FRONT (1)	0,1
12	7111D1	PISTON, FRONT BRAKE CALIPER	0,5
		.TERMASUK: Pembuangan angin palsu	
	7111Q2	PISTON, FRONT BRAKE CALIPER(A) ..	0,4
		.TERMASUK: Pembuangan angin palsu	
		.CATATAN: Tanpa handle top cover	
13	711130	CALIPER, FRONT BRAKE	0,4
		.TERMASUK: Pembuangan angin palsu	
	7111Q3	CALIPER, FRONT BRAKE(A)	0,3
		.TERMASUK: Pembuangan angin palsu	
		.CATATAN: Tanpa handle top cover	
14	7111G0	BRACKET, FRONT CALIPER	0,1

No. Ref.	No. Part	Deskripsi	Jumlah				No. Seri	Kode Parts Catalog
			SUPRA	GTR150 (FS150F)	2016(G)	2017(J)		
1	06451-961-405	SEAL SET, PISTON	1	1	1	1		
2	06455-K56-N01	PAD SET, FR. BRAKE	1	1	1	1		
3	43352-568-003	SCREW, BLEEDER	1	1	1	1		
4	43353-461-771	CAP, BLEEDER	1	1	1	1		
5	45111-MAJ-G41	RING, STOPPER	1	1	1	1		
6	45131-GZ0-006	BOLT, PIN	1	1	1	1		
7	45132-166-016	BOOT, PIN BUSH	1	1	1	1		
8	45133-MA3-006	BOOT B	1	1	1	1		
9	45208-KWB-601	SPRING, PAD	1	1	1	1		
10	45215-KPH-951	PIN, HANGER	1	1	1	1		
11	45216-166-006	WASHER, WAVE	1	1	1	1		
12	45218-KWB-601	PISTON	1	1	1	1		
13	45250-KWB-602	CALIPER SUB ASSY., R. FR.	1	1	1	1		
14	45290-KWB-601	BRACKET SUB ASSY., FR.	1	1	1	1		
15	90131-KPH-880	BOLT, TORX, 8X25	2	2	2	2		



F-14-40

FRONT WHEEL

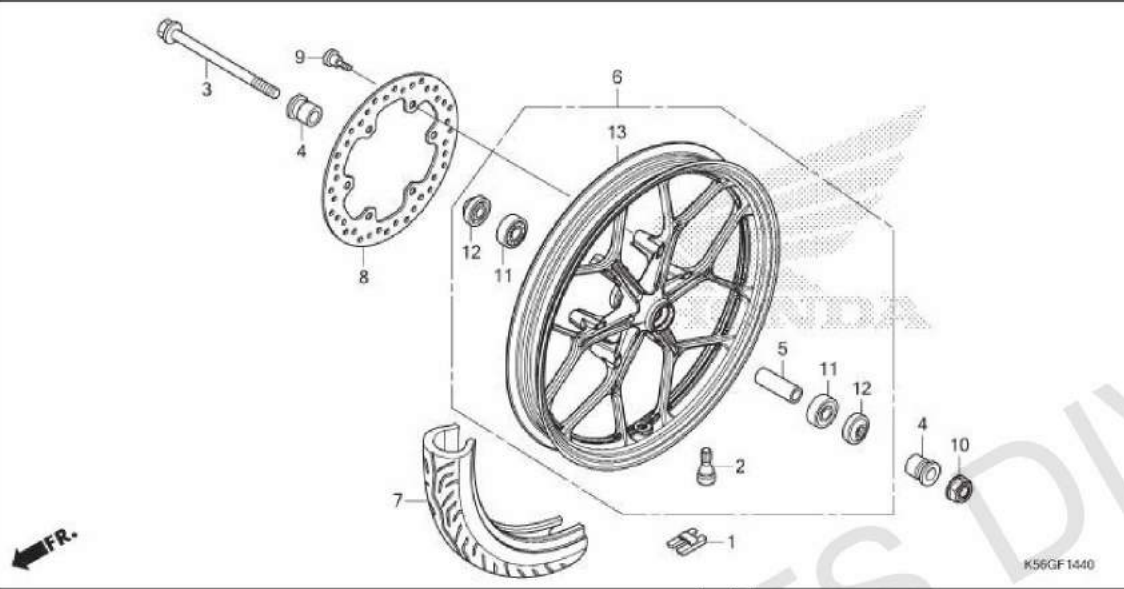

No. Ref.	L.O.N.	(Nomor ref. relatif) Deskripsi	F.R.T.
1	7101A6	WEIGHT, BALANCE :FRONT (12)	0,5
3	710151	AXLE, FRONT WHEEL	0,2
6	7101D4	FRONT WHEEL .TERMASUK: Balancing	0,9
7	710139	FRONT TIRE(SATU) .TERMASUK: Balancing	0,8
8	711120	DISC, FRONT BRAKE	0,3
11	710115	BEARING, FRONT WHEEL(SATU)	0,4
	710115G	.Ganti 1 bearing tambahkan	0,1

3

No. Ref.	No. Part	Deskripsi	Jumlah				No. Seri	Kode Parts Catalog
			SUPRA GTR150 (FS150F) 2016(G)	2017(J)	2018(K)	2019(L)		
1	42704-MER-D00	WEIGHT, BALANCE(10G)	N	N	N	N		
	42705-MER-D00	WEIGHT, BALANCE(20G)	N	N	N	N		
	42706-MER-D00	WEIGHT, BALANCE(30G)	N	N	N	N		
2	42753-KWF-901	VALVE, RIM	1	1	1	1		
3	44301-K56-N10	AXLE, FR. WHEEL	1	1	1	1		
4	44311-K56-N10	COLLAR, FR. WHEEL SIDE	2	2	2	2		
5	44620-KPH-950	COLLAR, FR. AXLE DISTANCE	1	1	1	1		
6	44650-K56-N10ZC	WHEEL SUB ASSY., FR. *YR112MU* SUPER GOLD METALLIC-U	-	1	-	-	-----	3IN
	44650-K56-N10ZA	*NH303M*MAT AXIS GRAY METALLIC	-	1	1	-	-----	IN
7	44711-K56-N11	TIRE, FR.(90/80-17M/C 46P)	1	1	1	1		
8	45251-K56-N11	DISK, FR. BRAKE(SS)	1	1	1	-		
	45251-K56-NJ1		-	-	-	1		
9	90105-KGH-900	BOLT, BRAKE DISK, 8X24	6	6	6	6		
10	90306-KGH-901	NUT, U, 12MM	1	1	1	1		
11	91052-K03-N41	BEARING, RADIAL BALL(6201U L) (SK)	2	2	2	2		
	91052-K24-901	BEARING, RADIAL BALL(6201U L) (NK)	2	2	2	2		
	91052-K24-902	BEARING, RADIAL BALL(6201U L) (NT)	2	2	2	2		
	91052-K24-903	BEARING, RADIAL BALL(6201U L) (FK)	2	2	2	2		
	91052-K24-904	BEARING, RADIAL BALL(6201U L) (FA)	2	2	2	2		
	91052-K24-905	BEARING, RADIAL BALL(6201U L) (NB)	2	2	2	2		
12	91251-KPH-901	DUST SEAL, 21X37X7	2	2	2	2		
13	44601-K56-N11ZA	WHEEL, FR.	1	-	-	1	-----	3IN,IN

F-15

REAR BRAKE MASTER CYLINDER

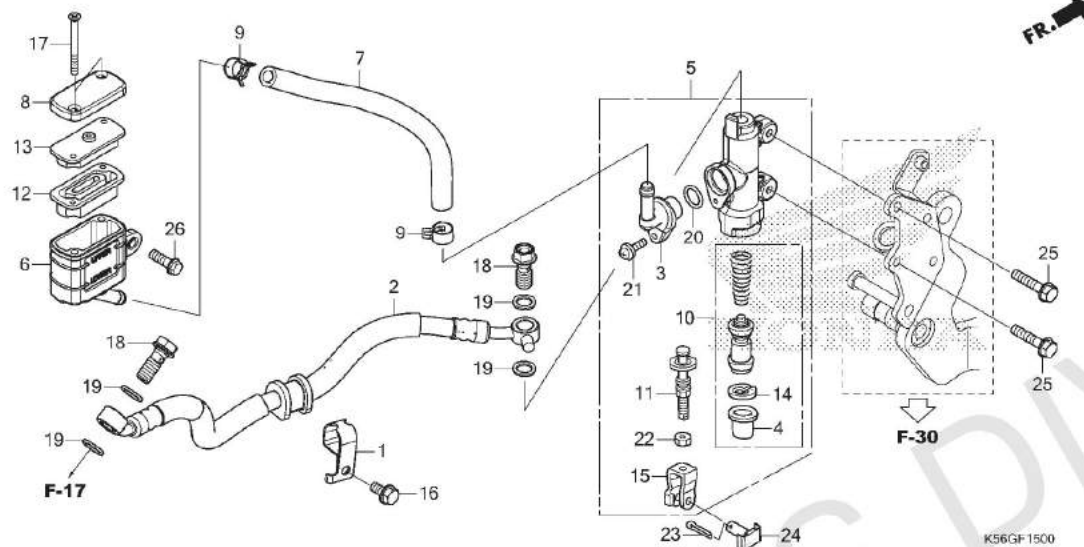

No. Ref.	L.O.N.	(Nomor ref. relatif) Deskripsi	F.R.T.
2	712130	HOSE, REAR BRAKE	0,4
		.TERMASUK: Pembuangan angin palsu	
5	712125	CYLINDER, REAR BRAKE MASTER	0,4
		.TERMASUK: Pembuangan angin palsu	
6	7121F6	CUP, REAR MASTER CYLINDER OIL ...	0,3
		.TERMASUK: Pembuangan angin palsu	
7	7121C2	HOSE, REAR MASTER CYLINDER OIL CUP	0,3
		.TERMASUK: Pembuangan angin palsu	
10	7121H0	PISTON SET, REAR BRAKE MASTER ...	0,4
		.TERMASUK: Pembuangan angin palsu	
12	7121G7	DIAPHRAGM, REAR BRAKE MASTER CYLINDER	0,1

No. Ref.	No. Part	Deskripsi	Jumlah				No. Seri	Kode Parts Catalog
			SUPRA GTR150 (FS150F) 2016(G) 2017(J) 2018(K) 2019(L)					
1	43156-KYZ-910	CLAMPER, RR. BRAKE HOSE	1	1	1	1		
2	43310-K56-N11	HOSE COMP., RR. BRAKE	1	1	1	1		
3	43503-MER-D01	CONNECTOR, MASTER CYLINDER ..	1	1	1	1		
4	43504-MB2-006	BOOT COMP.	1	1	1	1		
5	43510-K56-N11	CYLINDER SUB ASSY., RR. BRAKE MASTER	1	1	1	1		
6	43511-KW7-881	CUP COMP., OIL	1	1	1	1		
7	43512-K56-N11	HOSE, RR. BRAKE MASTER CYLINDER	1	1	1	1		
8	43513-KBP-881	CAP, MASTER CYLINDER	1	1	1	1		
9	43514-KS6-701	CLAMP, MASTER CYLINDER OIL HOSE	2	2	2	2		
10	43520-MJ6-315	PISTON SET, MASTER CYLINDER .	1	1	1	1		
11	43530-KV3-701	ROD COMP., PUSH	1	1	1	1		
12	45520-GW0-911	DIAPHRAGM	1	1	1	1		
13	45521-GW0-911	PLATE, DIAPHRAGM	1	1	1	1		
14	46182-MEL-D21	CIRCLIP	1	1	1	1		
15	46504-KV6-702	JOINT, BRAKE ROD	1	1	1	1		
16	90103-MCS-600	BOLT, FLANGE, 6X12	1	1	1	1		
17	90140-KZZ-901	SCREW, FLAT, 4X45	2	2	2	2		
18	90145-K03-M60	BOLT, OIL, 10X25	2	2	2	2		
19	90545-300-000	WASHER, OIL BOLT	4	4	4	4		
20	91212-422-006	O-RING, 14.8X2.4	1	1	1	1		
21	93893-04012-17	SCREW-WASHER, 4X12	1	1	1	1		
22	94002-08000-OS	NUT, HEX., 8MM	1	1	1	1		
23	94201-20150	PIN, SPLIT, 2.0X15	1	1	1	1		
24	95015-54000	PIN D, JOINT	1	1	1	1		



F-15

REAR BRAKE MASTER CYLINDER

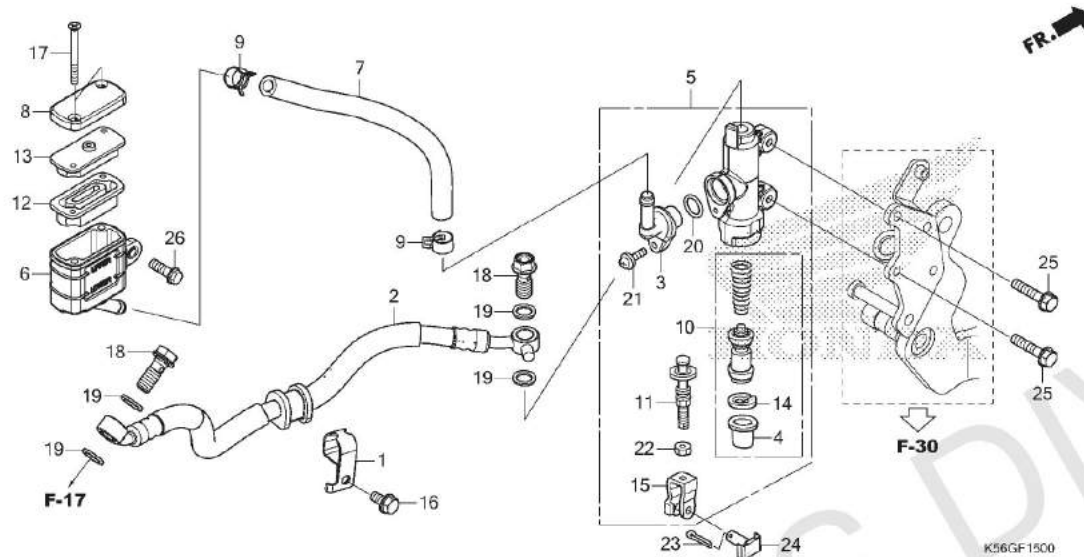

3

No. Ref.	No. Part	Deskripsi	Jumlah				No. Seri	Kode Parts Catalog
			SUPRA GTR150 (FS150F) 2016(G)	2017(J)	2018(K)	2019(L)		

25	95701-06018-00	BOLT, FLANGE, 6X18	2	2	2	2		
26	96001-06014-00	BOLT, FLANGE, 6X14	1	1	1	1		

F-17

REAR BRAKE CALIPER

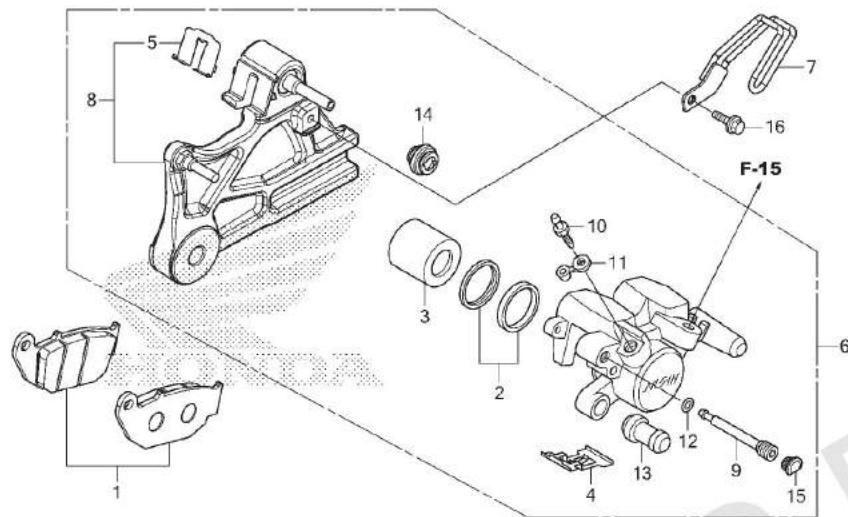

No. Ref.	L.O.N.	(Nomor ref. relatif) Deskripsi	F.R.T.
1	711140	SHOE(PAD) SET, BRAKE :REAR (2)	0,1
3	7111D5	PISTON, REAR BRAKE CALIPERTERMASUK: Pembuangan angin palsu	0,6
6	711155	CALIPER, REAR BRAKETERMASUK: Pembuangan angin palsu	0,5
8	7111C1	BRACKET, REAR CALIPER	0,2

No. Ref.	No. Part	Deskripsi	Jumlah				No. Seri	Kode Parts Catalog
			SUPRA GTR150 (FS150F)	2016(G)	2017(J)	2018(K)		
1	06435-KPP-T01	PAD SET, RR.	1	1	1	1		
2	06451-MA7-405	SEAL SET, PISTON	1	1	1	1		
3	43107-MA7-006	PISTON	1	1	1	1		
4	43108-KSP-B51	SPRING, PAD	1	1	1	1		
5	43112-KSP-B01	RETAINER	1	1	1	1		
6	43150-K56-N11	CALIPER SUB ASSY., RR.	1	1	1	1		
7	43155-K56-N10	GUIDE COMP., RR. BRAKE HOSE ..	1	1	1	1		
8	43190-K56-N11	BRACKET SUB ASSY., RR.	1	1	1	1		
9	43215-KGH-901	PIN, HANGER	1	1	1	1		
10	43352-568-003	SCREW, BLEEDER	1	1	1	1		
11	43353-461-771	CAP, BLEEDER	1	1	1	1		
12	45111-MAJ-G41	RING, STOPPER	1	1	1	1		
13	45132-166-016	BOOT, PIN BUSH	1	1	1	1		
14	45133-MA3-006	BOOT B	1	1	1	1		
15	45203-MCC-006	PLUG, PIN	1	1	1	1		
16	96001-06016-07	BOLT, FLANGE, 6X16	1	1	1	1		



F-19-40

REAR WHEEL

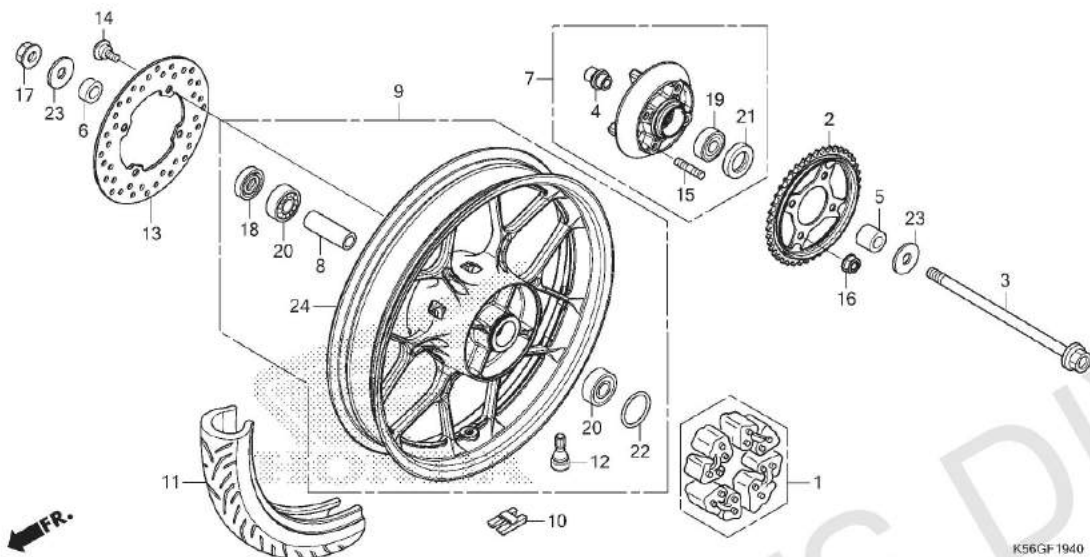

No. Ref.	L.O.N.	(Nomor ref. relatif) Deskripsi	F.R.T.
1		(22)	
1	710157	DAMPER, REAR WHEEL	0,2
2	7101A0	SPROCKET, FINAL DRIVEN	0,3
3		(18,21)	
3	710160	AXLE, REAR WHEEL	0,2
7	7101A5	FLANGE ASSY., FINAL DRIVEN	0,3
9	710118	REAR WHEEL	0,9
10	7101E1	.TERMASUK: Balancing WEIGHT, BALANCE :REAR	0,5
11	710142	REAR TIRE(SATU)	0,8
		.TERMASUK: Balancing	
13	711145	DISC, REAR BRAKE	0,3
19	7101D1	BEARING, FINAL DRIVEN FLANGE	0,4
20	710133	BEARING, REAR WHEEL(SATU)	0,4
	710133G	.Ganti 1 bearing tambahkan	0,1

3

No. Ref.	No. Part	Deskripsi	Jumlah				No. Seri	Kode Parts Catalog
			SUPRA GTR150 (FS150F) 2016(G) 2017(J) 2018(K) 2019(L)					
1	06410-KSP-900	DAMPER SET, WHEEL	1	1	1	1		
2	41200-K56-N10	SPROCKET COMP., FINAL DRIVEN (44T)	1	1	1	-		
	41200-K56-N11	SPROCKET COMP., FINAL DRIVEN (44T)(SS)	1	1	1	-		
	41200-K56-HA1	-	-	-	1		
	41200-K56-NJ0	SPROCKET COMP., FINAL DRIVEN (44T)	-	-	-	1		
3	42301-K56-N00	AXLE, RR. WHEEL	1	1	1	1		
4	42303-K56-N10	SLEEVE, RR. WHEEL	1	1	1	1		
5	42311-K56-N10	COLLAR, L. RR. WHEEL SIDE ...	1	1	1	1		
6	42313-KGH-900	COLLAR, RR. WHEEL SIDE	1	1	1	1		
7	42615-K56-N10ZA	FLANGE SUB ASSY., DRIVEN *NH303M*MAT AXIS GRAY METALLIC	1	-	1	1		
	42615-K56-N10ZC	*YR112MU*SUPER GOLD METALLIC-U	-	1	-	-		3IN
	42615-K56-N10ZA	*NH303M*MAT AXIS GRAY METALLIC	-	1	-	-		IN
8	42620-K56-N10	COLLAR, RR. AXLE DISTANCE	1	1	1	1		
9	42650-K56-N11ZC	WHEEL SUB ASSY., RR. *YR112MU*SUPER GOLD METALLIC-U	-	1	-	-		3IN
	42650-K56-N11ZA	*NH303M*MAT AXIS GRAY METALLIC	-	1	1	-		IN
10	42704-MER-D00	WEIGHT, BALANCE(10G)	N	N	N	N		
	42705-MER-D00	WEIGHT, BALANCE(20G)	N	N	N	N		
	42706-MER-D00	WEIGHT, BALANCE(30G)	N	N	N	N		
11	42711-K56-N11	TIRE, RR.(120/70-17M/C 58P) .	1	1	1	1		
12	42753-KWF-901	VALVE, RIM	1	1	1	1		
13	43251-KCJ-672	DISK, RR. BRAKE(SS)	1	1	1	-		
	43251-K56-NJ1	-	-	-	1		
14	90105-KGH-900	BOLT, BRAKE DISK, 8X24	4	4	4	4		

F-19-40

REAR WHEEL

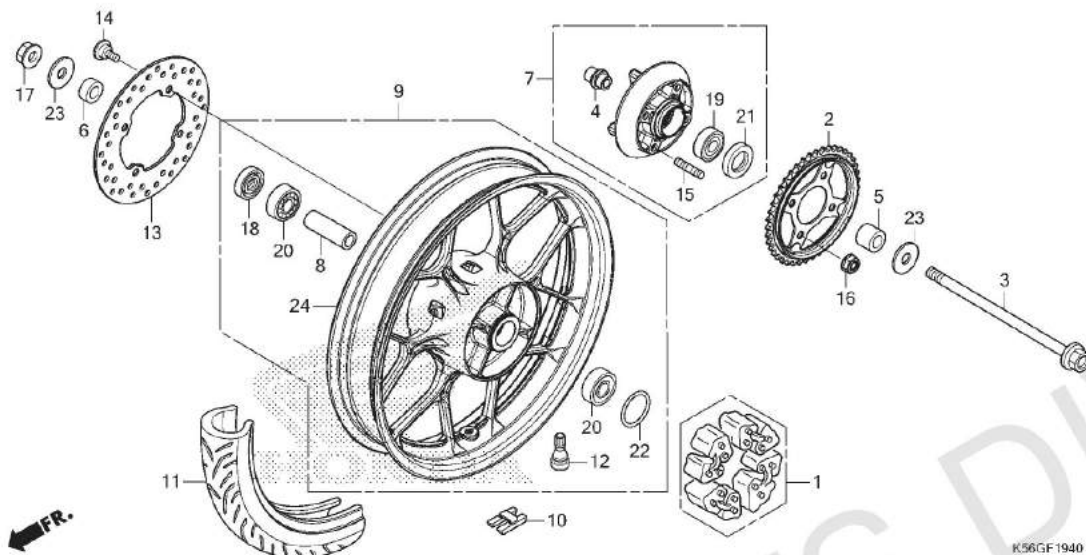

No. Ref.	No. Part	Deskripsi	Jumlah				No. Seri	Kode Parts Catalog
			SUPRA GTR150 (FS150F) 2016(G) 2017(J) 2018(K) 2019(L)					
15	90128-K45-N00	BOLT, STUD, 10X22	4	4	4	4		
16	90304-KGH-901	NUT, U, 10MM	4	4	4	4		
17	90306-KGH-901	NUT, U, 12MM	1	1	1	1		
18	90753-051-003	OIL SEAL, 26X37X6(AR)	1	1	1	1		
	90753-051-005	OIL SEAL, 26X37X6(NO)	1	1	1	1		
19	91052-K45-N01	BEARING, RADIAL BALL, 6004UU (NT)	1	1	1	1		
	91052-K45-N02	BEARING, RADIAL BALL, 6004UU (FA)	1	1	1	1		
	91052-K45-N03	BEARING, RADIAL BALL, 6004UU (SK)	1	1	1	1		
	91053-KVS-F01	BEARING, RADIAL BALL, 6004UU (FK)	1	1	1	1		
	91053-KVS-F02	BEARING, RADIAL BALL, 6004UU (NK)	1	1	1	1		
20	91053-K03-H01	BEARING, RADIAL BALL(6301U L) (NT)	2	2	2	2		
	91053-K03-H02	BEARING, RADIAL BALL(6301U L) (FA)	2	2	2	2		
	91053-K03-N41	BEARING, RADIAL BALL(6301U L) (SK)	2	2	2	2		
	91055-KVS-F01	BEARING, RADIAL BALL(6301U L) (FK)	2	2	2	2		
	91055-KVS-F02	BEARING, RADIAL BALL(6301U L) (NK)	2	2	2	2		
21	91257-230-003	OIL SEAL, 28X42X7(AR)	1	1	1	1		
	91257-230-005	OIL SEAL, 28X42X7(NO)	1	1	1	1		
22	91352-KSP-900	O-RING, 51X2	1	1	1	1		

----- 3IN

F-19-40

REAR WHEEL

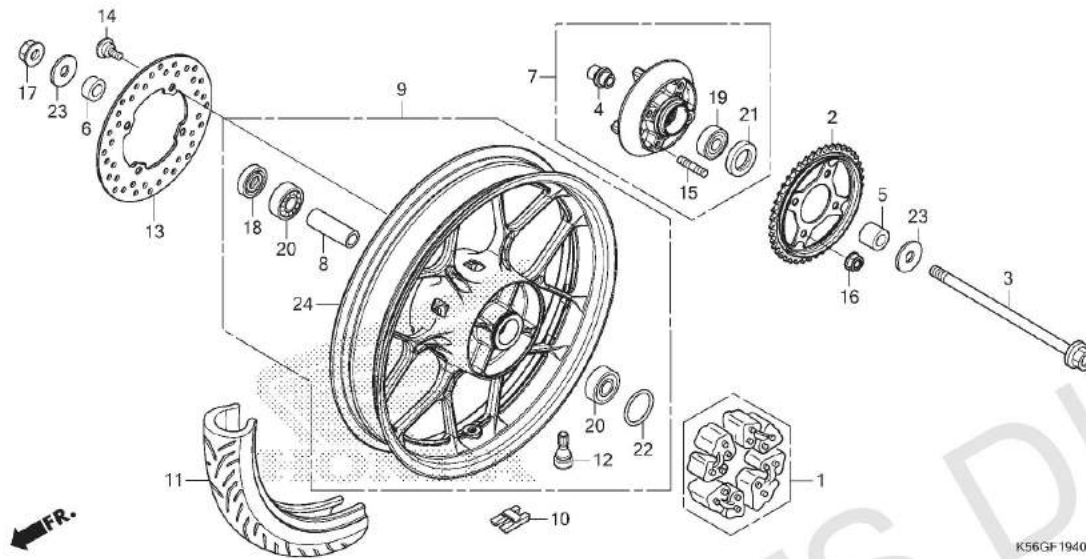

K56GF1940

3

No. Ref.	No. Part	Deskripsi	Jumlah				No. Seri	Kode Parts Catalog
			SUPRA GTR150 (FS150F) 2016(G)	2017(J)	2018(K)	2019(L)		

23	94103-12000	WASHER, PLAIN, 12MM	2	2	2	2	-----	3IN
24	42601-K56-N11ZA	WHEEL, RR.	1	-	-	1	-----	

F-21

FUEL TANK

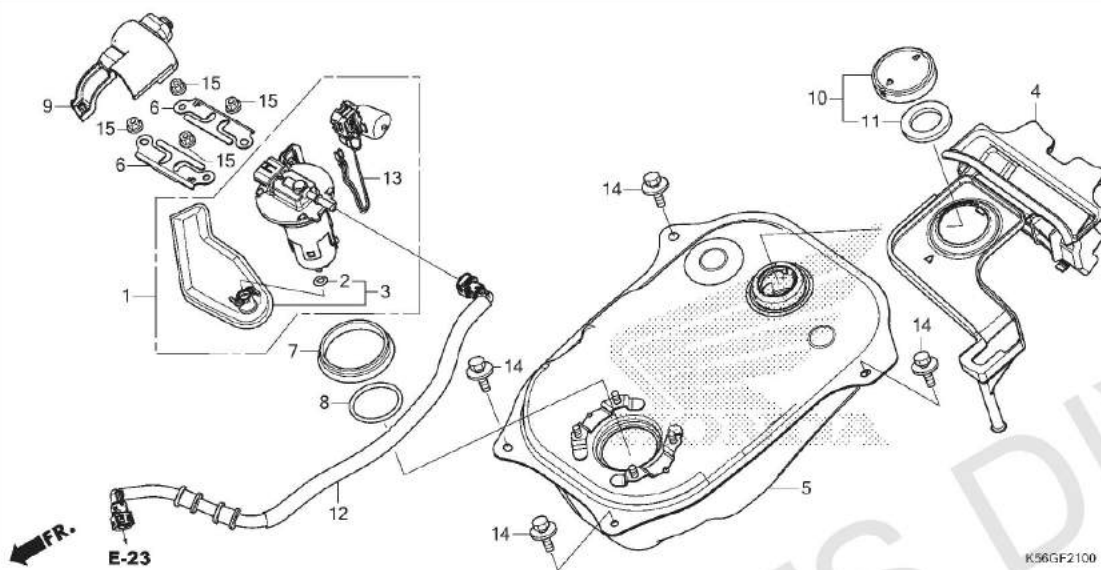

No. Ref.	L.O.N.	(Nomor ref. relatif) Deskripsi	F.R.T.
1	310120	(7,8) PUMP ASSY., FUEL	0,4
3	3101C7	(2) FILTER, FUEL	0,3
5	310100	TANK, FUEL	1,1
12	310162	HOSE, FUEL FEED	0,4
13	617105	FUEL TANK SENDING UNIT	0,5

No. Ref.	No. Part	Deskripsi	Jumlah				No. Seri	Kode Parts Catalog
			SUPRA GTR150 (FS150F) 2016(G) 2017(J) 2018(K) 2019(L)					
1	16700-K56-N11	PUMP ASSY., FUEL	1	1	1	1		
2	16706-K81-N01	O-RING(P7)	1	1	1	1		
	16706-KVB-S51	1	1	1	1		
3	16707-KVB-S51	FILTER SET	1	1	1	1		
4	17505-K56-N10	TRAY, FUEL	1	1	1	1		
5	17510-K56-N10	TANK COMP., FUEL	1	1	1	1		
6	17517-GGL-J00	RETAINER, FUEL PUMP	2	2	2	2		
7	17518-GHB-601	SEAL, DUST(OH)	1	1	1	1		
	17518-GHB-602	SEAL, DUST(CA)	1	1	1	1		
	17518-GHB-603	SEAL, DUST(TU)	1	1	1	1		
8	17572-GHB-601	O-RING, FUEL PUMP(AR)	1	1	1	1		
	17572-GHB-602	O-RING, FUEL PUMP(IK)	1	1	1	1		
9	17575-K56-N10	COVER, FUEL PUMP	1	1	1	1		
10	17620-KGH-600	CAP, FUEL FILLER	1	1	1	1		
11	17631-KEV-900	PACKING, FUEL FILLER CAP	1	1	1	1		
12	17650-K56-N01	HOSE COMP., FUEL FEED	1	1	1	1		
13	37800-K56-N11	FUEL UNIT	1	1	1	1		
14	93404-06012-00	BOLT-WASHER, 6X12	4	4	4	4		
15	94050-06000	NUT, FLANGE, 6MM	4	4	4	4		



F-23

SEAT

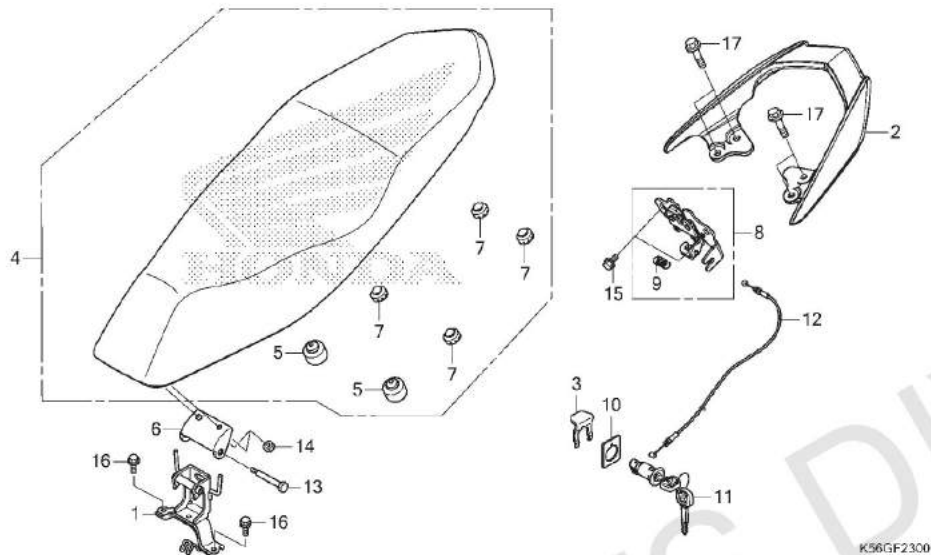

No. Ref.	L.O.N.	(Nomor ref. relatif) Deskripsi	F.R.T.
1	4131P0	HINGE, SEAT	0,2
2	4131F6	RAIL, GRAB :REAR	0,1
4		(6)	
	4131E4	SEAT :DOUBLE	0,1
8	4131E8	CATCH, SEAT :REAR SIDE	1,2
11	4131F2	KEY, SEAT LOCK	1,2
12	811175	CABLE, SEAT LOCK	1,2

3

FR.

No. Ref.	No. Part	Deskripsi	Jumlah				No. Seri	Kode Parts Catalog
			SUPRA GTR150 (FS150F) 2016(G) 2017(J) 2018(K) 2019(L)					
1	50193-K56-N10	STAY, SEAT HINGE	1	1	1	1		
2	50400-K56-N10ZA	GRIP, RR. *NH303MMMAT AXIS GRAY METALLIC	1	1	1	1		
3	75581-GN8-920	SPRING, LOCK KEY SETTING	1	1	1	1		
4	77200-K56-N10	SEAT COMP., DOUBLE	1	1	1	1		
5	77206-426-000	RUBBER, SEAT SETTING	2	2	2	2		
6	77210-K56-N00	HINGE, SEAT	1	1	1	1		
7	77215-KW7-900	RUBBER C, SEAT SETTING	4	4	4	4		
8	77230-K56-N10	CATCH COMP., SEAT	1	1	1	1		
9	77234-K35-V00	SPRING, SEAT LOCK	1	1	1	1		
10	77236-GW0-000	WASHER, SEAT LOCK	1	1	1	1		
11	77239-KVB-900	KEY, SEAT LOCK	1	1	1	1		
12	77240-K56-N11	CABLE COMP., SEAT LOCK	1	1	1	1		
13	90105-KPH-901	BOLT, SEAT HINGE	1	1	1	1		
14	94001-06070-0S	NUT, HEX., 6MM	2	2	2	2		
15	95701-06010-00	BOLT, FLANGE, 6X10	2	2	2	2		
16	95701-06012-00	BOLT, FLANGE, 6X12	2	2	2	2		
17	95701-08018-00	BOLT, FLANGE, 8X18	4	4	4	4		

F-23-10

BODY COVER

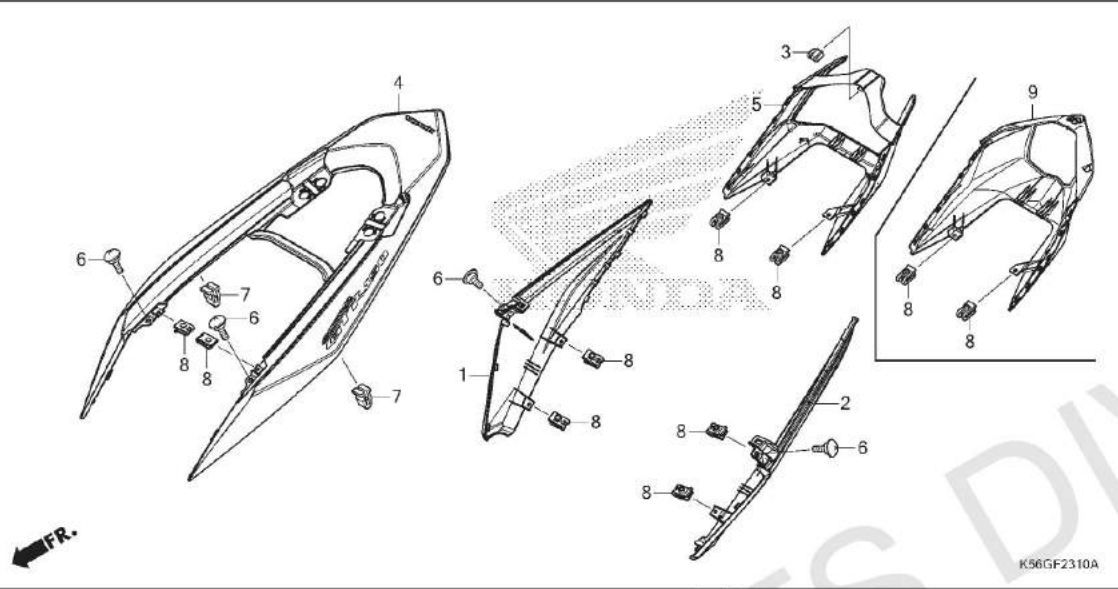

No. Ref.	L.O.N.	(Nomor ref. relatif) Deskripsi	F.R.T.
1	4131J0	COVER, BODY :RIGHT	0,3
2	4131H9	COVER, BODY :LEFT	0,3
	4131J1	COVER, BODY :KEDUA-DUANYA.....	0,4
4	4131J2	COVER, BODY :REAR.....	0,3
5		(9)	
	6161G8	COVER, TAILLIGHT	0,4

No. Ref.	No. Part	Deskripsi	Jumlah				No. Seri	Kode Parts Catalog
			SUPRA GTR150 (FS150F) 2016(G) 2017(J) 2018(K) 2019(L)					
1	64480-K56-N10DSM	COVER, R RR. BODY						
		*NHA30M*DIGITAL SILVER METALLIC	1	-	-	-	3IN, IN	
	64480-K56-N10RSW	*NH196* ROSS WHITE	-	1	-	-	3IN, IN	
	64480-K56-N10ZH	*R378M*MAT SOLAR RED METALLIC	-	-	1	1	3IN	
	64480-K56-N10ZG	*R383* VALIANT RED	-	-	1	1	IN	
	64480-K56-N10ZJ	*NH436*						
		MAT GUNPOWDER BLACK METALLIC	-	-	1	-	IN	
	64480-K56-N10ZN	*NHA40M*						
		MAT CRYPTON SILVER METALLIC	-	-	-	1	3IN	
	64480-K56-N10ZM	*NH1* BLACK	-	-	-	1	IN	
2	64490-K56-N10DSM	COVER, L RR. BODY						
		*NHA30M*DIGITAL SILVER METALLIC	1	-	-	-	3IN, IN	
	64490-K56-N10RSW	*NH196* ROSS WHITE	-	1	-	-	3IN, IN	
	64490-K56-N10ZH	*R378M*MAT SOLAR RED METALLIC	-	-	1	1	3IN	
	64490-K56-N10ZG	*R383* VALIANT RED	-	-	1	1	IN	
	64490-K56-N10ZJ	*NH436*						
		MAT GUNPOWDER BLACK METALLIC	-	-	1	-	IN	
	64490-K56-N10ZN	*NHA40M*						
		MAT CRYPTON SILVER METALLIC	-	-	-	1	3IN	
	64490-K56-N10ZM	*NH1* BLACK	-	-	-	1	IN	
3	77267-KTR-900	RUBBER, COWL	1	1	1	-		
4	83510-K56-N10MIB	COVER, TAIL						
		PB406M MAT ION BLUE METALLIC	1	-	-	-	3IN	
	83510-K56-N10MGB	*NH436*						
		MAT GUNPOWDER BLACK METALLIC	1	1	-	-	3IN	
	83510-K56-N10CPR	*R342C* . CANDY PROMINENCE RED	1	-	-	-	IN	
	83510-K56-N10PFW	*NH341P* PEARL FADELESS WHITE	1	-	-	-	IN	
	83510-K56-N10ZM	*R258* WINNING RED	-	1	-	-	IN	
	83510-K56-N10ZL	*YR271* NITRIC ORANGE	-	1	-	-	IN	
	83510-K56-N10MSR	*R378M* MAT SOLAR RED METALLIC	-	-	1	-	3IN	



F-23-10

BODY COVER

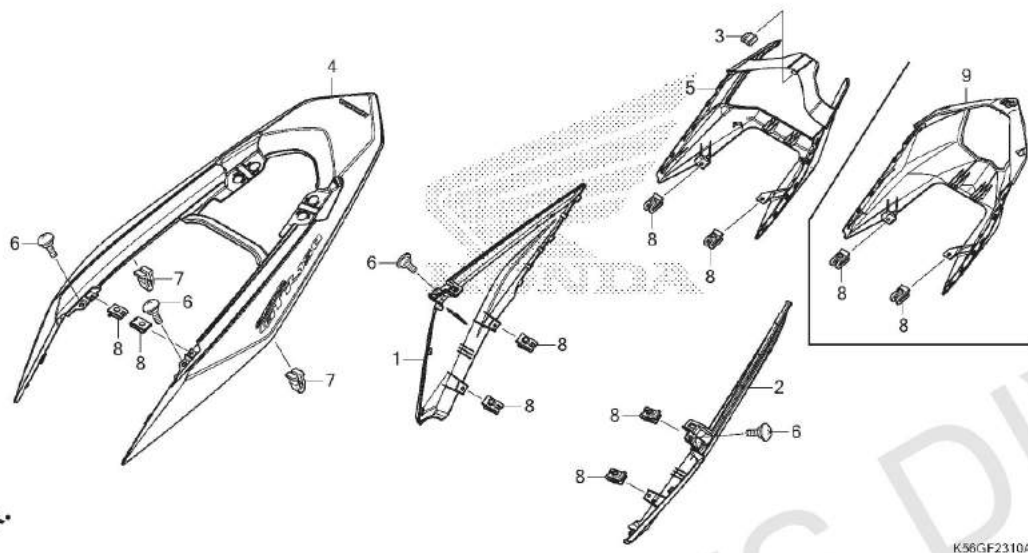

3

No. Ref.	No. Part	Deskripsi	Jumlah				No. Seri	Kode Parts Catalog
			SUPRA GTR150 (FS150F)	2016(G)	2017(J)	2018(K)		
(4)	83510-K56-N10FMB	COVER, TAIL	-	-	1	-	-----	IN
		NH1	-	-	-	-	-----	IN
	83510-K56-N10MGB	*NH436* MAT GUNPOWDER BLACK METALLIC	-	-	1	-	-----	IN
	83510-K56-NJ0MGB	*NH436* MAT GUNPOWDER BLACK METALLIC	-	-	-	1	-----	3IN
	83510-K56-NJ0FMB	*NH1*	-	-	-	1	-----	IN
5	83520-K56-N10	COVER, TAILLIGHT	1	1	1	-		
6	90115-KW7-900	SCREW, VISOR SPECIAL SETTING	4	4	4	4		
7	90666-SDA-A01	CLIP, SNAP FITTING(PO) (NATURAL)	2	2	2	2		
	90666-K59-A11	CLIP, SNAP FITTING(PO)	-	-	-	2		
8	90677-KAN-T00	NUT, CLIP, 5MM	8	8	8	8		
9	83520-K56-NJ0	COVER, TAILLIGHT	-	-	-	1		

F-25

AIR CLEANER

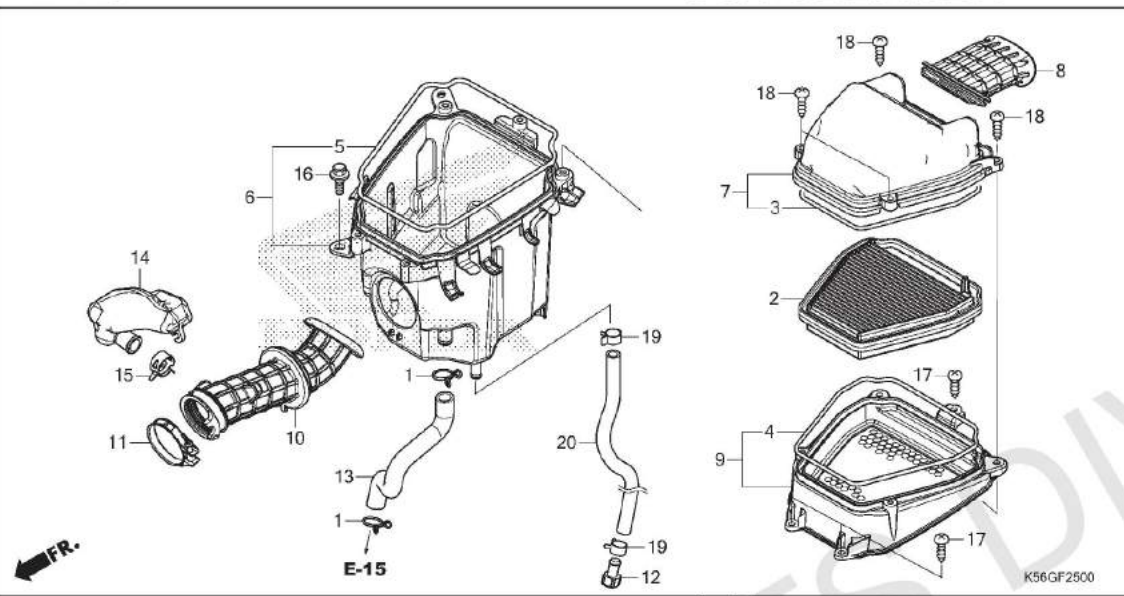

No. Ref.	L.O.N.	(Nomor ref. relatif) Deskripsi	F.R.T.
2		(3,4)	
	312105	ELEMENT, AIR CLEANER	0,1
6	3121A5	CASE, AIR CLEANER	1,1
7		(8)	
	312102	COVER, AIR CLEANER CASE	0,1
9		(5)	
	3121A8	BASE, AIR CLEANER ELEMENT	0,1
10	3121B6	TUBE, AIR CLEANER CONNECTING	1,1
14	3121C1	RESONATOR	1,0

No. Ref.	No. Part	Deskripsi	Jumlah				No. Seri	Kode Parts Catalog
			SUPRA GTR150 (FS150F) 2016(G)	2017(J)	2018(K)	2019(L)		
1	15772-MN1-670	CLIP B, BREATHER TUBE	2	2	2	2		
2	17210-K56-N00	ELEMENT COMP., AIR CLEANER ..	1	1	1	1		
3	17213-K56-N00	SEAL, ELEMENT	1	1	1	1		
4	17213-K56-N00	SEAL, ELEMENT	1	1	1	1		
5	17214-K56-N00	SEAL, AIR CLEANER CASE	1	1	1	1		
6	17225-K56-N00	CASE SUB ASSY., AIR CLEANER .	1	1	1	1		
7	17235-K56-N00	COVER SUB ASSY., AIR CLEANER	1	1	1	1		
8	17240-K56-N00	DUCT, INLET	1	1	1	1		
9	17245-K56-N00	HOLDER SUB ASSY., ELEMENT ...	1	1	1	1		
10	17253-K56-N00	TUBE, AIR CLEANER CONNECTING	1	1	1	1		
11	17256-K56-N00	BAND, AIR CLEANER CONNECTING TUBE(42)	1	1	1	1		
12	17370-419-700	PLUG, BREATHER TUBE	1	1	1	1		
13	17371-K56-N00	TUBE, BREATHER	1	1	1	1		
14	17410-K56-N00	RESONATOR	1	1	1	1		
15	19509-KPH-900	CLAMP, TUBE(D19)	1	1	1	1		
16	90116-KVB-900	BOLT, FLANGE, 6MM	1	1	1	1		
17	93903-25480	SCREW, TAPPING, 5X20	3	3	3	3		
18	93903-25580	SCREW, TAPPING, 5X25	4	4	4	4		
19	95002-41200-08	CLAMP, TUBE(D12)	2	2	2	2		
20	95003-23030-31	TUBE, VINYL, 8X12X300	1	1	1	1		



F-27

EXHAUST MUFFLER

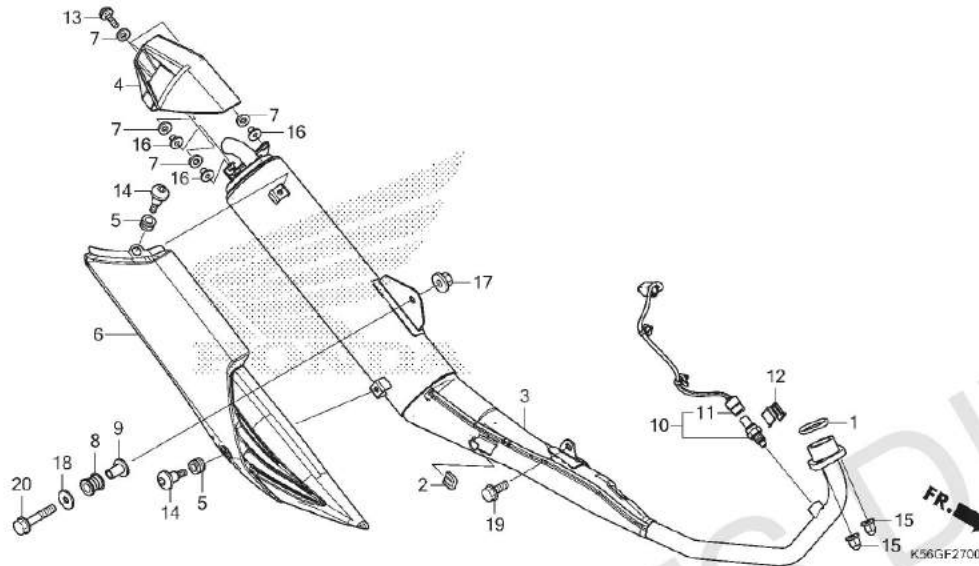

No. Ref.	L.O.N.	(Nomor ref. relatif) Deskripsi	F.R.T.
1	3131B4	GASKET, EXHAUST PIPE	0,3
3	313120	MUFFLER	0,4
4	3131F2	CAP, MUFFLER END	0,1
6	313121	PROTECTOR, MUFFLER	0,1
10	617121	SENSOR, OXYGEN	0,4
11	6111P8	SUB CORD, OXYGEN SENSOR	0,3

3

No. Ref.	No. Part	Deskripsi	Jumlah				No. Seri	Kode Parts Catalog
			SUPRA GTR150 (FS150F) 2016(G) 2017(J) 2018(K) 2019(L)					
1	18291-MN5-650	GASKET, EX. PIPE	1	1	1	1		
2	18293-MCA-A20	RUBBER, PROTECTOR PACKING	1	1	1	1		
3	18300-K56-N10	MUFFLER COMP., EX.	1	1	1	-		
	18300-K56-N10	-	-	-	1		
4	18327-K56-N10	COVER, TAIL CAP	1	1	1	1		
5	18345-K15-920	RUBBER, MOUNT	2	2	2	2		
6	18356-K56-N10	PROTECTOR, MUFFLER	1	1	1	1		
7	18365-MEE-D00	WASHER, RUBBER, 8,5X13X2,5 ..	6	6	6	6		
8	18421-KE8-000	RUBBER, MUFFLER MOUNTING	1	1	1	1		
9	18422-KGC-900	COLLAR, MUFFLER MOUNTING	1	1	1	1		
10	36532-K56-N11	SENSOR, OXYGEN	1	1	1	1		
11	36533-K56-N11	CORD COMP., OXYGEN SENSOR ...	1	1	1	1		
12	36538-K33-D00	COVER, O2 SENSOR	1	1	1	1		
13	90103-K56-N10	SCREW, PAN, 5X15	3	3	3	3		
14	90113-K56-N10	SCREW, PAN, 6X14	2	2	2	2		
15	90304-KPH-700	NUT, HEX. CAP, 8MM	2	2	2	-		
	90304-K15-600	-	-	-	2		
16	90501-GN5-830	COLLAR, 8,5X7	3	3	3	3		
17	94050-08000	NUT, FLANGE, 8MM	1	1	1	1		
18	94103-08000	WASHER, PLAIN, 8MM	1	1	1	1		
19	95701-08016-00	BOLT, FLANGE, 8X16	1	1	1	1		
20	95701-08040-00	BOLT, FLANGE, 8X40	1	1	1	1		

F-29

PEDAL

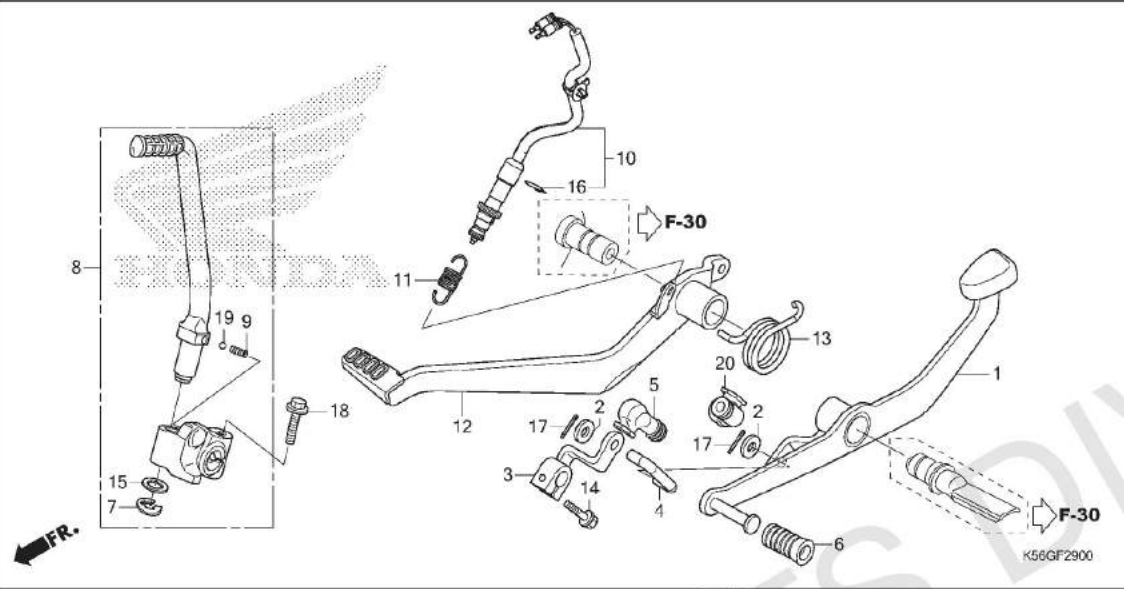

No. Ref.	L.O.N.	(Nomor ref. relatif) Deskripsi	F.R.T.
1	4101A1	PEDAL, GEAR CHANGE	0,2
3	4101A2	ARM, GEAR CHANGE	0,2
4	5101B5	ROD, CHANGE	0,2
8	112107	ARM, KICK STARTER	0,1
10	6151B5	SWITCH, REAR STOP :PEDAL SIDE ...	1,0
12	810160	PEDAL, REAR BRAKE	0,2

No. Ref.	No. Part	Deskripsi	Jumlah				No. Seri	Kode Parts Catalog
			SUPRA GTR150 (FS150F) 2016(G) 2017(J) 2018(K) 2019(L)					
1	24701-K56-N00	PEDAL, GEAR CHANGE	1	1	1	1		
2	24703-KW6-840	WASHER, NYLON, 7MM	2	2	2	2		
3	24711-K56-N00	ARM COMP., GEAR CHANGE	1	1	1	1		
4	24720-K56-N00	ROD, TIE	1	1	1	1		
5	24721-K56-N00	COVER, CHANGE PEDAL	1	1	1	1		
6	24781-KRM-860	RUBBER, GEAR CHANGE PEDAL ...	1	1	1	1		
7	28293-333-000	CLIP, KICK STARTER ARM	1	1	1	1		
8	28300-K56-N00	ARM ASSY., KICK STARTER	1	1	1	1		
9	28333-KK0-000	SPRING, KICK STARTER	1	1	1	1		
10	35350-K56-N01	SWITCH ASSY., RR. STOP	1	1	1	1		
11	35357-KY1-000	SPRING, STOP SWITCH	1	1	1	1		
12	46500-K56-N00	PEDAL COMP., RR. BRAKE	1	1	1	1		
13	46514-K56-N00	SPRING, BRAKE PEDAL	1	1	1	1		
14	90102-MN1-670	BOLT, FLANGE, 6X20	1	1	1	1		
15	90505-KRM-860	WASHER, 15.5X22	1	1	1	1		
16	90601-KAF-003	CLIP, SWITCH COVER	1	1	1	1		
17	94201-20120	PIN, SPLIT, 2.0X12	2	2	2	2		
18	95701-08035-07	BOLT, FLANGE, 8X35	1	1	1	1		
19	96211-08000	BALL, STEEL, #8(1/4)	1	1	1	1		
20	24722-K56-N00	COVER B, CHANGE PEDAL	1	1	1	1		



F-30

STEP

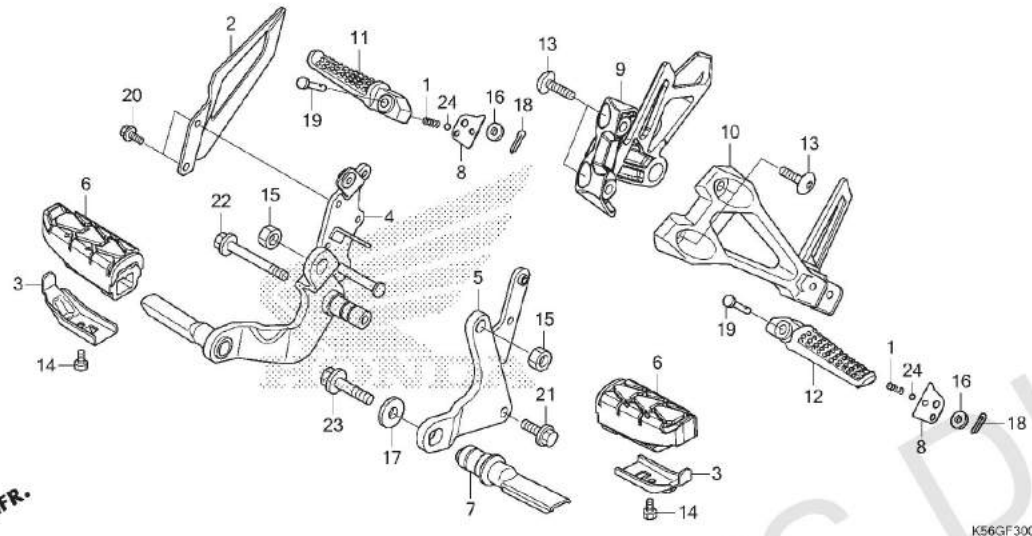

No. Ref.	L.O.N.	(Nomor ref. relatif) Deskripsi	F.R.T.
2	4101A0	GUARD, STEP.....	0,1
4	4101N2	HOLDER, STEP :RIGHT	0,2
5	4101N1	HOLDER, STEP :LEFT	0,7
	4101N6	HOLDER, STEP :KEDUA-DUANYA	0,8
6	4101D3	RUBBER, STEP :LEFT	0,1
	4101D4	RUBBER, STEP :RIGHT	0,1
	4101L8	RUBBER, STEP :KEDUA-DUANYA	0,1
7	4101C5	BAR, MAIN STEP :LEFT	0,1
9	4101D0	BRACKET, PILLION STEP :RIGHT	0,1
10	4101C9	BRACKET, PILLION STEP :LEFT	0,1
	4101K4	BRACKET, PILLION STEP :KEDUA-DUANYA	0,2
11	4101C8	BAR, PILLION STEP :RIGHT	0,1
12	4101C7	BAR, PILLION STEP :LEFT	0,1
	4101P4	BAR, PILLION STEP :KEDUA-DUANYA .	0,2

3

No. Ref.	No. Part	Deskripsi	Jumlah				No. Seri	Kode Parts Catalog
			SUPRA GTR150 (FS150F) 2016(G) 2017(J) 2018(K) 2019(L)					
1	28333-300-000	SPRING, KICK STARTER STOPPER	2	2	2	2		
2	50606-K56-N00	GUARD, R. HEEL	1	1	1	1		
3	50619-K56-N00	PLATE, STEP LOWER	2	2	2	2		
4	50650-K56-N00	HOLDER, R. MAIN STEP	1	1	1	1		
5	50660-K56-N00	HOLDER, L. MAIN STEP	1	1	1	1		
6	50661-KYE-900	RUBBER, MAIN STEP	2	2	2	2		
7	50670-K56-N00	BAR COMP., L. STEP	1	1	1	1		
8	50711-K15-900	PLATE, PILLION STEP CLICK ...	2	2	2	2		
9	50715-K56-N10	HOLDER, R. PILLION STEP	1	1	1	1		
10	50716-K56-N00	HOLDER, L. PILLION STEP	1	1	1	1		
11	50720-KT7-761	BAR, R. PILLION STEP	1	1	1	1		
12	50730-KT7-761	BAR, L. PILLION STEP	1	1	1	1		
13	90128-KET-900	BOLT, SOCKET, 8X22	4	4	4	4		
14	92101-06012-0G	BOLT, HEX., 6X12	2	2	2	2		
15	94002-12000-0S	NUT, HEX., 12MM	2	2	2	2		
16	94101-06000	WASHER, PLAIN, 6MM	2	2	2	2		
17	94103-10000	WASHER, PLAIN, 10MM	1	1	1	1		
18	94201-16150	PIN, SPLIT, 1.6X15	2	2	2	2		
19	95015-83000	PIN C, PILLION STEP	2	2	2	2		
20	95701-06010-00	BOLT, FLANGE, 6X10	2	2	2	2		
21	95701-08020-00	BOLT, FLANGE, 8X20	1	1	1	1		
22	95701-08065-00	BOLT, FLANGE, 8X65	1	1	1	1		
23	95701-10030-00	BOLT, FLANGE, 10X30	1	1	1	1		
24	96211-08000	BALL, STEEL, #8(1/4)	2	2	2	2		

F-31

STAND

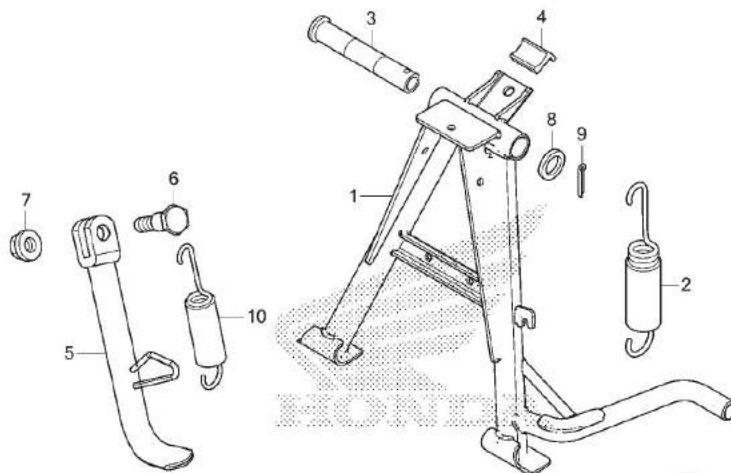

K56GF3100A

No. Ref.	L.O.N.	(Nomor ref. relatif) Deskripsi	F.R.T.
1		(3)	
1	410175	STAND, MAIN	0,6
2	410176	SPRING, MAIN STAND	0,2
5	410180	BAR, SIDE STAND	0,2
10	410182	SPRING, SIDE STAND	0,1

No. Ref.	No. Part	Deskripsi	Jumlah				No. Seri	Kode Parts Catalog
			SUPRA	GTR150 (FS150F)	2016(G)	2017(J)		
1	50500-K56-N10	STAND COMP., MAIN	1	1	1	1		
2	50505-K15-900	SPRING ASSY., MAIN STAND	1	1	1	1		
3	50512-KAN-961	PIPE, MAIN STAND PIVOT	1	1	1	1		
4	50524-KBP-900	RUBBER, STAND STOPPER	1	1	1	1		
5	50530-K56-N10	BAR COMP., SIDE STAND	1	1	1	1		
6	90107-GN1-010	SCREW, SIDE STAND PIVOT	1	-	-	-		
	90107-KBA-900	-	1	1	1		
7	90304-KGH-901	NUT, U, 10MM	1	1	1	1		
8	90521-028-000	WASHER, 17X22	1	1	1	1		
9	94201-30250	PIN, SPLIT, 3.OX25	1	1	1	1		
10	50543-K56-N10	SPRING ASSY., SIDE STAND	1	1	1	1		

F-32

SWINGARM

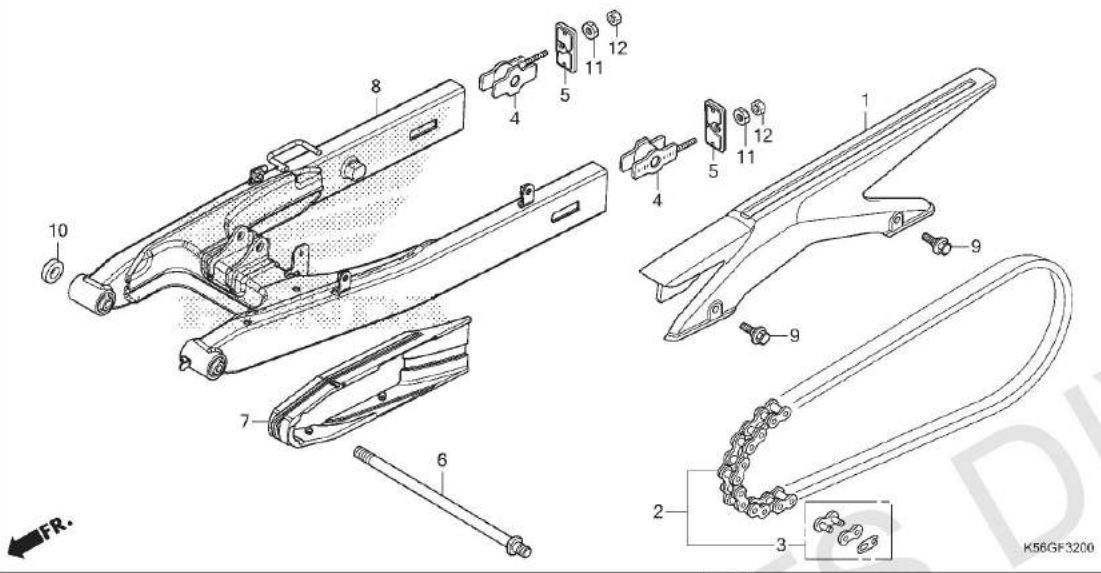

No. Ref.	L.O.N.	(Nomor ref. relatif) Deskripsi	F.R.T.
1	410195	CASE, DRIVE CHAIN.....	0,1
2	213165	CHAIN, DRIVE.....	0,2
7	4101E5	SLIDER, CHAIN.....	0,3
8	5121B0	SWINGARM ASSEMBLY.....	1,0

3

No. Ref.	No. Part	Deskripsi	Jumlah				No. Seri	Kode Parts Catalog
			SUPRA GTR150 (FS150F)	2016(G)	2017(J)	2018(K)		
1	40510-K56-N10	CASE, DRIVE CHAIN.....	1	1	1	1		
2	40530-K56-N11	CHAIN, DRIVE(FS) (428H-120RB)	1	1	1	1		
	40530-K56-N12	CHAIN, DRIVE(KM) (428HG-120L)	1	1	1	1		
3	40531-K15-902	JOINT, DRIVE CHAIN(KM).....	1	1	1	1		
	40531-KYE-901	JOINT, DRIVE CHAIN(FS).....	1	1	1	1		
4	40543-K56-N00	ADJUSTER COMP., CHAIN.....	2	2	2	2		
5	40546-K15-900	CAP, SWINGARM END.....	2	2	2	2		
6	52101-K56-N00	BOLT, SWINGARM PIVOT.....	1	1	1	1		
7	52170-K56-N10	SLIDER, CHAIN.....	1	1	1	1		
8	52200-K56-N10ZA	SWINGARM SUB ASSY., RR. *NH1*.....BLACK	1	1	1	1		
9	90111-162-000	BOLT, FLANGE, 6MM.....	2	2	2	2		
10	90121-K56-N10	COLLAR, SWINGARM PIVOT.....	1	1	1	1		
11	90302-KBP-900	NUT, SPECIAL, 6MM.....	2	2	2	2		
12	94001-06000-OS	NUT, HEX., 6MM.....	2	2	2	2		

F-33

REAR CUSHION

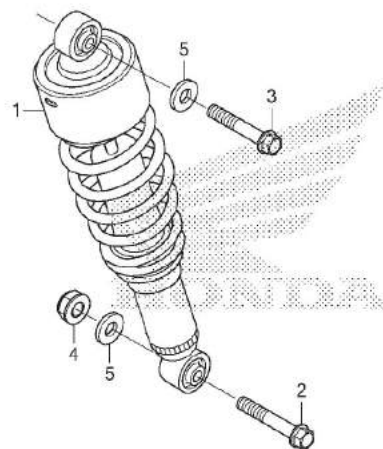

No. Ref. L.O.N. (Nomor ref. relatif) Deskripsi F.R.T.

1 512115 CUSHION ASSY., REAR 1,3

K56GF3300

FR. ←

No. Ref.	No. Part	Deskripsi	Jumlah				No. Seri	Kode Parts Catalog
			SUPRA GTR150 (FS150F) 2016(G)	2017(J)	2018(K)	2019(L)		
1	52400-K56-N11	CUSHION ASSY., RR.	1	1	1	1		
2	90103-KPP-T00	BOLT, FLANGE, 10x46	1	1	1	1		
3	90182-K56-N00	BOLT, FLANGE, 10x41	1	1	1	1		
4	90304-KGH-901	NUT, U, 10MM	1	1	1	1		
5	94101-10000	WASHER, PLAIN, 10MM	2	2	2	2		

3

F-34

REAR FENDER

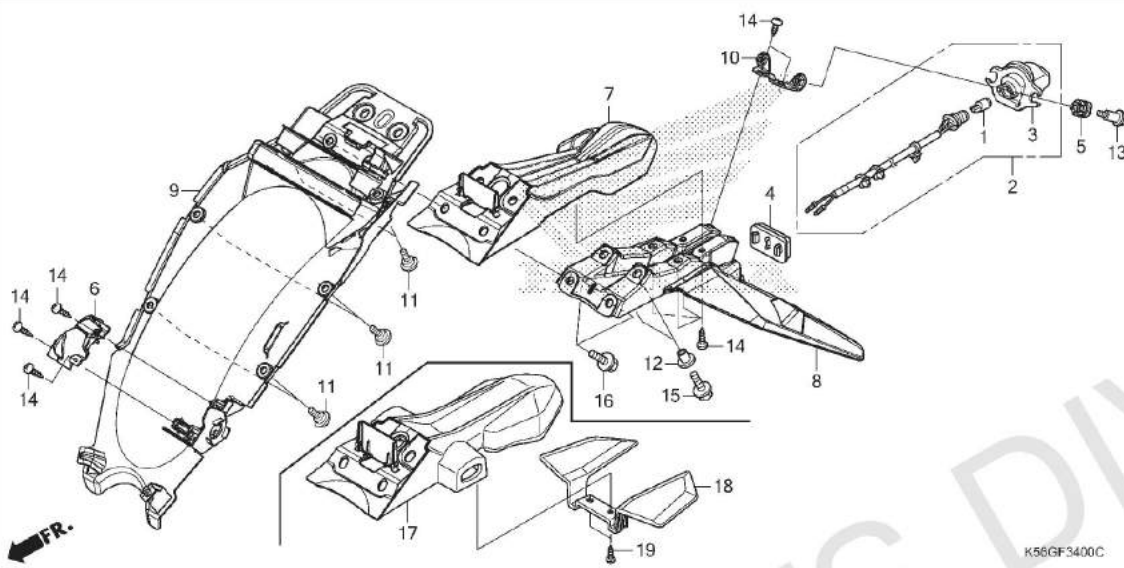

No. Ref.	L.O.N.	(Nomor ref. relatif) Deskripsi	F.R.T.
1	(3)	BULB, LICENSE LIGHT	0,1
2	6161D8	LIGHT, LICENSE	0,7
7		(17,18)	
4131T9		FENDER, REAR :UPPER	0,5
4131U0		FENDER, REAR :LOWER	0,6
413110		FENDER B, REAR	1,2

3

No. Ref.	No. Part	Deskripsi	Jumlah				No. Seri	Kode Parts Catalog
			SUPRA GTR150 (FS150F) 2016(G) 2017(J) 2018(K) 2019(L)					
1	33301-K07-901	BULB, POSITION(12V 5W)	1	1	1	1		
2	33720-K56-N11	LIGHT ASSY., LICENSE(12V 5W)	1	1	1	-		
	33720-K56-NJ1	-	-	-	1		
3	33721-K07-901	LIGHT COMP., LICENSE	1	1	1	1		
4	33741-KAN-961	REFLECTOR, RR. REFLEX	1	1	1	1		
5	35163-K56-N10	GROMMET	2	2	2	2		
6	77251-K56-N10	COVER, SEAT LOCK KEY	1	1	1	1		
7	80100-K56-N10	FENDER, RR. UPPER	1	1	1	-		
8	80110-K56-N10	FENDER, RR. LOWER	1	1	1	-		
	80110-K56-NJ0	-	-	-	1		
9	80150-K56-N10	FENDER B, RR.	1	1	1	1		
10	80160-K56-N10	STAY, LICENSE LIGHT	1	1	1	1		
11	90115-KW7-900	SCREW, VISOR SPECIAL SETTING	6	6	6	6		
12	90522-KPH-700	COLLAR, SIDE COVER SETTING ..	2	2	2	2		
13	91509-K56-N10	SCREW, PAN, 5X22	2	2	2	2		
14	93903-35310	SCREW, TAPPING, 5X16	9	9	9	9		
15	95701-06020-00	BOLT, FLANGE, 6X20	2	2	2	2		
16	93404-06012-08	BOLT-WASHER, 6X12	2	2	2	2		
17	80100-K56-NJ0	FENDER, RR. UPPER	-	-	-	1		
18	80120-K56-NJ0	COVER, RR. LOWER	-	-	-	1		
19	93903-34310	SCREW, TAPPING, 4X12	-	-	-	2		

F-35-10

FRONT WINKER

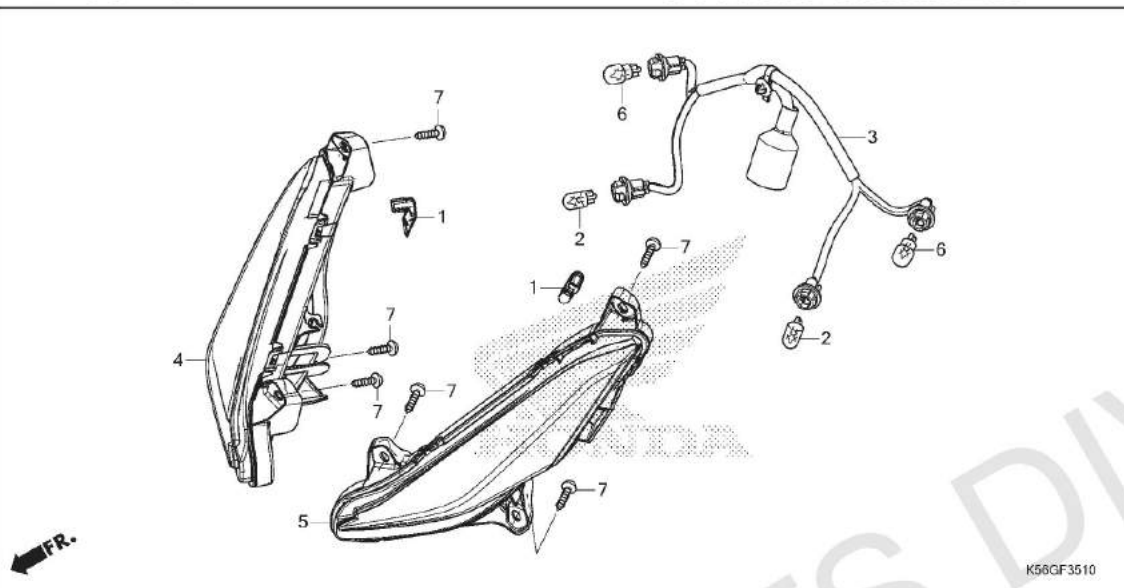

No. Ref.	L.O.N.	(Nomor ref. relatif) Deskripsi	F.R.T.
2	616182	BULB, POSITION LIGHTCATATAN: Waktu sama untuk dua unit	0,1
3	6161AA	SOCKET, WINKER :FRONT	0,7
4	6161C4	WINKER :RIGHT FRONT	0,6
5	6161C3	WINKER :LEFT FRONT	0,6
6	6161C5	WINKER :KEDUA-DUANYA FRONT	0,6
6	616133	BULB, WINKER :FRONT	0,1
6161G0		.CATATAN: Waktu sama untuk dua unit BULB, WINKER :UNTUK 1 KENDARAAN .	0,2

No. Ref.	No. Part	Deskripsi	Jumlah				No. Seri	Kode Parts Catalog
			SUPRA GTR150 (FS150F) 2016(G) 2017(J) 2018(K) 2019(L)					
1	33113-K20-901	PIPE, CP	2	2	2	2		
2	33301-KD7-901	BULB, POSITION(12V 5W)	2	2	2	2		
3	33405-K56-N11	SOCKET COMP., WINKER	1	1	1	1		
4	33410-K56-N11	WINKER COMP., R. FR.	1	1	1	1		
5	33460-K56-N11	WINKER COMP., L. FR.	1	1	1	1		
6	34905-KAN-W01	BULB, WINKER(12V 10W) (AMBER)	2	2	2	2		
7	93903-25310	SCREW, TAPPING, 5X16	6	6	6	6		



F-35-20

REAR WINKER

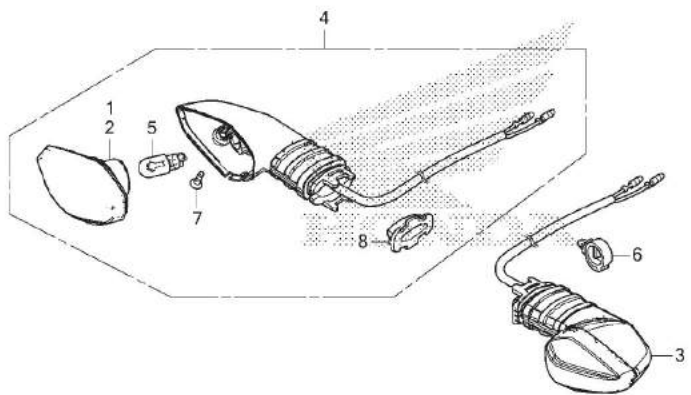

K56GF3520

No. Ref.	L.O.N.	(Nomor ref. relatif) Deskripsi	F.R.T.
3	6161C7	WINKER :RIGHT REAR	0,6
4	6161C6	WINKER :LEFT REAR	0,6
	6161C8	WINKER :KEDUA-DUANYA REAR	0,7
5		(1,2)	
	616139	BULB, WINKER :REAR	0,1
		.CATATAN: Waktu sama untuk dua unit	
	6161G0	BULB, WINKER :UNTUK 1 KENDARAAN.	0,2



No. Ref.	No. Part	Deskripsi	Jumlah				No. Seri	Kode Parts Catalog
			SUPRA GTR150 (FS150F)	2016(G)	2017(J)	2018(K)		
1	33403-K18-961	LENS COMP., R. WINKER	-	-	-	1		
		(L. SIDE)						
2	33453-K18-961	LENS COMP., L. WINKER	-	-	-	1		
		(R. SIDE)						
3	33600-K56-NJ1	LIGHT ASSY., R. RR. WINKER	-	-	-	1		
		(12V 10W)						
4	33650-K56-NJ1	LIGHT ASSY., L. RR. WINKER	-	-	-	1		
		(12V 10W)						
5	34905-KAN-W01	BULB, WINKER (12V 10W) (AMBER)	-	-	-	2		
6	90683-SAO-003	CLIP, WIRE HARNESS, 25MM	-	-	-	1		
7	93902-343G0	SCREW, TAPPING, 4X12	-	-	-	2		
8	33409-K84-901	HOLDER	-	-	-	2		

F-36

TAILLIGHT

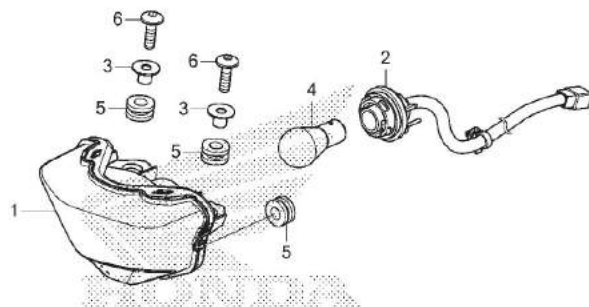

K56GF3600

No. Ref.	L.O.N.	(Nomor ref. relatif) Deskripsi	F.R.T.
1	6161E2	BASE, TAILLIGHT	0,5
2	6111B4	CORD, TAILLIGHT	0,6
4	6161G1	BULB, TAILLIGHT	0,1

No. Ref.	No. Part	Deskripsi	Jumlah				No. Seri	Kode Parts Catalog
			SUPRA GTR150 (FS150F)	2016(G)	2017(J)	2018(K)		
1	33703-K84-901	TAILLIGHT COMP.	-	-	-	-	1	
2	33704-K56-NJ1	SOCKET COMP., TAILLIGHT	-	-	-	-	1	
3	33705-MGZ-J00	COLLAR, TAILLIGHT	-	-	-	-	2	
4	34906-KSS-C01	BULB, TAILLIGHT(12V 21/5W) ..	-	-	-	-	1	
5	83545-KCJ-690	RUBBER, SIDE COVER	-	-	-	-	3	
6	90109-K84-900	BOLT, SPECIAL, 6X22	-	-	-	-	2	



F-37

BATTERY

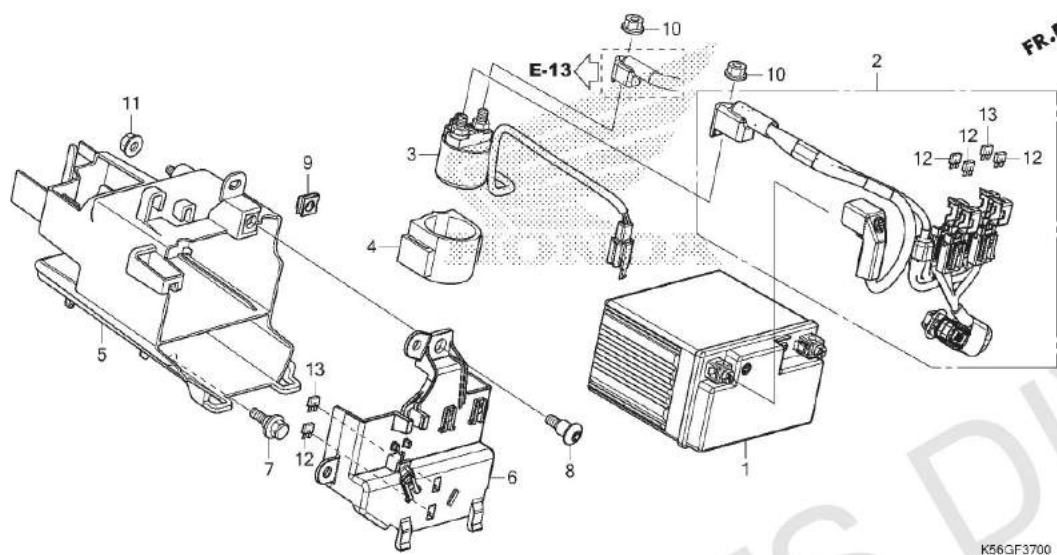

No. Ref.	L.O.N.	(Nomor ref. relatif) Deskripsi	F.R.T.
1	610100	BATTERY	0,2
2	6111F8	SUB HARNESS, BATTERY	1,0
3	615113	SWITCH, STARTER MAGNETIC	1,0
5	410185	BOX, BATTERY	1,0

No. Ref.	No. Part	Deskripsi	Jumlah				No. Seri	Kode Parts Catalog
			SUPRA	GTR150 (FS150F)	2016(G)	2017(J)		
1	31500-KZR-601	BATTERY(YTZ6V)	1	1	1	1		
	31500-KZR-602	BATTERY(GTZ6V)	1	1	1	1		
2	32103-K56-N10	SUB HARNESS, BATTERY	1	1	1	1		
3	35850-K56-N01	SWITCH ASSY., STARTER MAGNETIC	1	1	1	1		
4	35856-K56-N00	RUBBER, SHOCK(MAGNETIC)	1	1	1	1		
5	50320-K56-N00	BOX COMP., BATTERY	1	1	1	1		
6	50330-K56-N10	COVER ASSY., BATTERY	1	1	1	1		
7	90116-KVB-900	BOLT, FLANGE, 6MM	1	1	1	1		
8	90132-K45-N00	SCREW, PAN, 6X18.5	1	1	1	1		
9	90305-GK8-000	NUT, CLIP, 6MM	1	1	1	1		
10	94050-06000	NUT, FLANGE, 6MM	2	2	2	2		
11	94050-06080	NUT, FLANGE, 6MM	1	1	1	1		
12	98200-41000	FUSE, MINI(10A)	4	4	4	4		
13	98200-42000	FUSE, MINI(20A)	2	2	2	2		



F-38

WIRE HARNESS

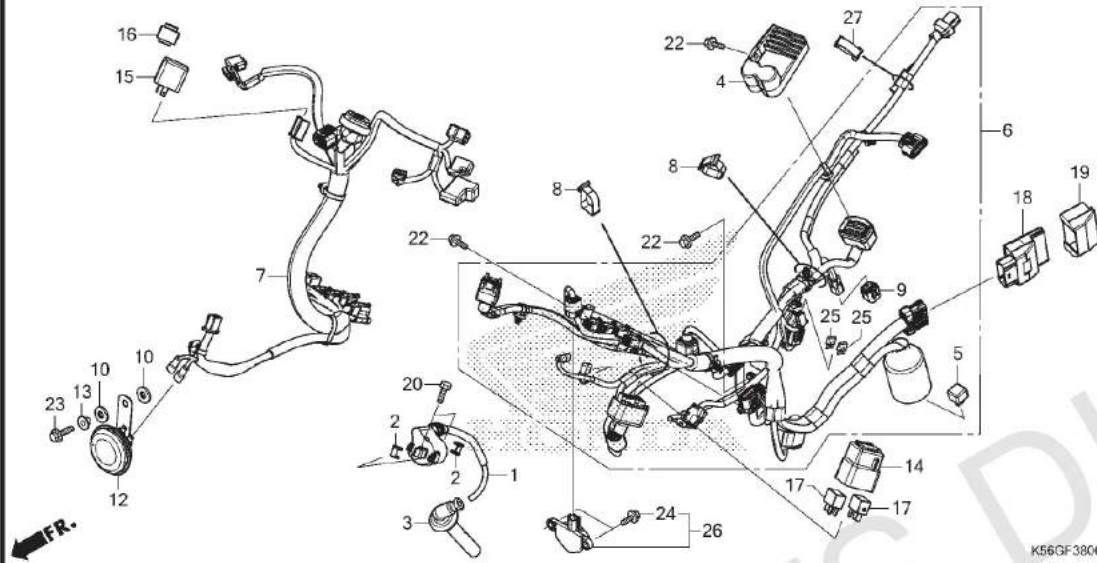

No. Ref.	L.O.N.	(Nomor ref. relatif) Deskripsi	F.R.T.
1	614105	COIL, IGNITION	0,9
3	6141E3	CAP, NOISE SUPPRESSOR	0,8
4	6131B2	RECTIFIER, REGULATE	0,9
5	6131B3	RECTIFIER, SILICON	0,8
6	611100	HARNESS, WIRE	1,7
7	6111D7	SUB HARNESS, FRONT	1,2
12	616169	HORN	0,6
15	6111C3	RELAY, WINKER	0,4
	6111N4	RELAY, WINKER(A)	0,3
		.CATATAN: Tanpa handle top cover	
17	6111D9	RELAY, FAN CONTROL	0,6
	6111V3	RELAY, LIGHTING CUT	0,6
18	618135	ENGINE CONTROL MODULE(ECM)	0,9
26	617125	SENSOR, BANK ANGLE	0,6

3

No. Ref.	No. Part	Deskripsi	Jumlah				No. Seri	Kode Parts Catalog
			SUPRA GTR150 (FS150F) 2016(G)	2017(J)	2018(K)	2019(L)		
1	30510-K56-N01	COIL COMP., IGNITION	1	1	1	1		
2	30520-GFM-900	SPACER, IGNITION COIL	2	2	2	2		
3	30700-KY2-702	CAP ASSY., NOISE SUPPRESSOR	1	1	1	1		
4	31600-K56-N01	RECTIFIER COMP., REGULATOR(SD)	1	1	1	-		
	31600-K26-B01	-	-	-	1		
5	31700-196-000	RECTIFIER COMP., SILICON	1	1	1	1		
6	32100-K56-N10	HARNESS, WIRE	1	1	1	-		
	32100-K56-NJ0	-	-	-	1		
7	32105-K56-N10	SUB HARNESS, FR.	1	1	1	-		
	32105-K56-NJ0	-	-	-	1		
8	32161-404-000	BAND B1, WIRE	2	2	2	2		
9	32606-GEV-761	CAP, DUMMY (4P) (RED)	1	1	1	1		
10	33714-KL3-620	RUBBER, TAILLIGHT BRACKET ...	2	2	2	2		
12	38110-K45-N01	HORN COMP. (HIGH)	1	1	1	1		
13	38112-K41-N00	COLLAR, HORN SETTING	1	1	1	1		
14	38200-K56-N00	SUSPENSION, RELAY CASE (2P) ..	1	1	1	1		
15	38301-KPH-881	RELAY COMP., WINKER (MB)	1	1	1	1		
	38301-KZR-C01	RELAY COMP., WINKER (DS)	1	1	1	1		
16	38306-GE7-000	SUSPENSION, WINKER RELAY	1	1	1	1		
	38306-K03-T61	SUSPENSION, WINKER RELAY (DS)	1	1	1	1		
17	38501-KVZ-631	RELAY ASSY., POWER (MICRO ISO 4P)	2	2	2	2		
18	38770-K56-N11	PGM-FI UNIT	1	1	1	-		
	38770-K56-NJ1	-	-	-	1		
19	38771-KZL-930	SUSPENSION, ENGINE CONTROL UNIT	1	1	1	1		
20	92101-06020-4J	BOLT, HEX., 6X20	2	2	2	2		

F-38

WIRE HARNESS

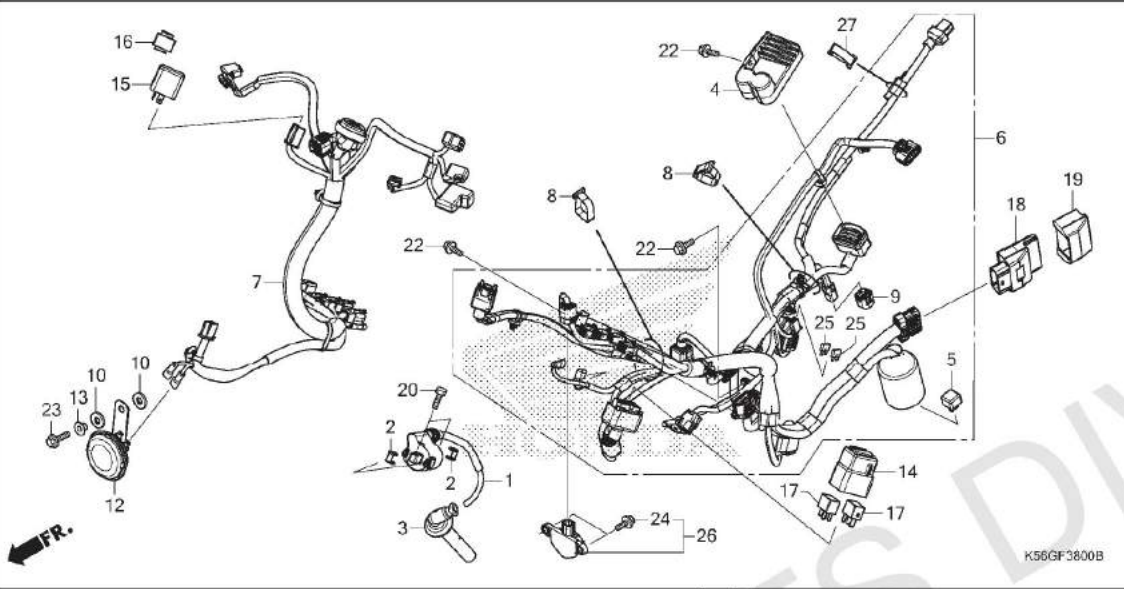

No. Ref.	No. Part	Deskripsi	Jumlah				No. Seri	Kode Parts Catalog
			SUPRA GTR150 (FS150F) 2016(G)	2017(J)	2018(K)	2019(L)		
22	95701-06014-00	BOLT, FLANGE, 6X14	3	3	3	3		
23	95701-06018-07	BOLT, FLANGE, 6X18	1	1	1	1		
24	90105-MCE-750	BOLT, FLANGE, 6X14	2	2	2	2		
25	98200-41000	FUSE, MINI (10A)	2	2	2	2		
26	35016-K56-N10	SET, BANK ANGLE SENSOR	1	1	1	1		
27	32161-404-000	BAND B1, WIRE	1	1	1	-		



F-39

FRAME BODY

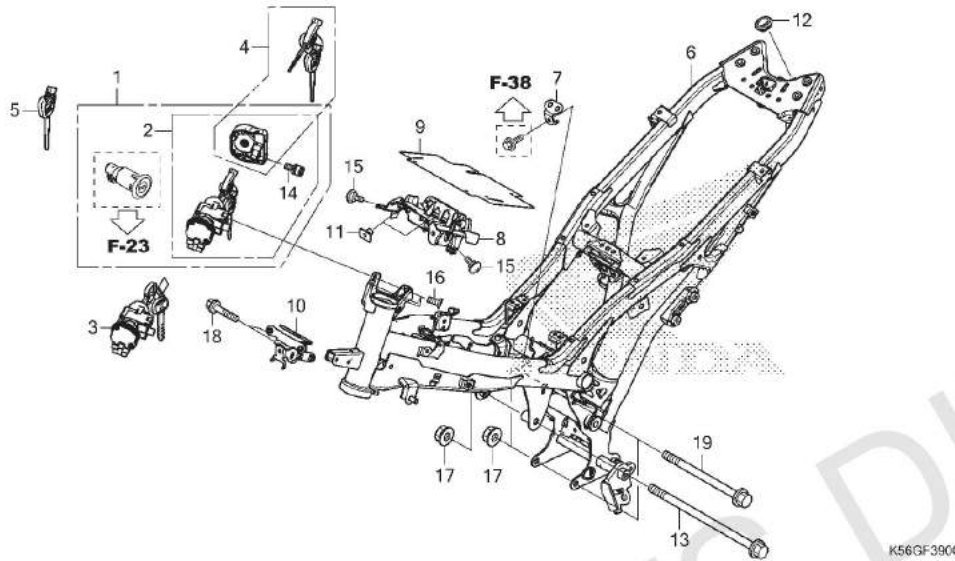

No. Ref.	L.O.N.	(Nomor ref. relatif) Deskripsi	F.R.T.
1	6151A1	KEY SET	2,6
2		(3)	
4	6151A5	SWITCH, COMBINATION & LOCK	1,9
4	6151A2	KEY, SHUTTER	1,8
		.TIDAK TERMASUK: Key cutting	
6	410100	BODY, FRAME	5,6
		.TERMASUK: Penurunan dan pemasangan mesin	
8	4131NR	HOLDER, COUPLER	0,6
10	411105	STAY, FRONT COVER	0,6

3

No. Ref.	No. Part	Deskripsi	Jumlah				No. Seri	Kode Parts Catalog
			SUPRA GTR150 (FS150F) 2016(G)	2017(J)	2018(K)	2019(L)		
1	35010-K56-N10	KEY SET	1	1	1	1		
2	35100-K56-N11	SWITCH ASSY., COMBINATION & LOCK	1	1	1	1		
3	35101-K56-N11	SWITCH COMP., COMBINATION & LOCK	1	1	1	1		
4	35110-K56-N11	SHUTTER, KEY	1	1	1	1		
5	35121-K35-V00	KEY, BLANK	(1)	(1)	(1)	(1)		
		(VOKEYTOP2REPORDER)						
6	50100-K56-N10	BODY COMP., FRAME	1	1	1	-		
	50100-K56-NJ0	-	-	-	1		
7	50201-K56-N10	STAY, HARNESS	1	1	1	1		
8	50202-K56-N10	HOLDER, COUPLER	1	1	1	1		
9	50203-K56-N10	COVER, COUPLER	1	1	1	1		
10	50310-K56-N10	STAY COMP., FR. TOP COVER ...	1	1	1	1		
11	61304-KWN-980	NUT, SPECIAL, 6X7	2	2	2	2		
12	83551-GE2-000	GROMMET, AIR CLEANER CASE ...	1	1	1	-		
13	90101-K28-910	BOLT, FLANGE, 10X155	1	1	1	1		
14	90111-MR5-000	BOLT, SOCKET, 5X9	1	1	1	1		
15	90115-KPP-900	SCREW, VISOR SPECIAL SETTING	2	2	2	2		
16	90164-KZL-A00	SCREW, U-LOCK FLAT, 6X12	3	3	3	3		
17	94050-10000	NUT, FLANGE, 10MM	3	3	3	3		
18	95701-06030-08	BOLT, FLANGE, 6X30	2	2	2	2		
19	95701-10115-00	BOLT, FLANGE, 10X115	2	2	2	2		

F-41

RADIATOR

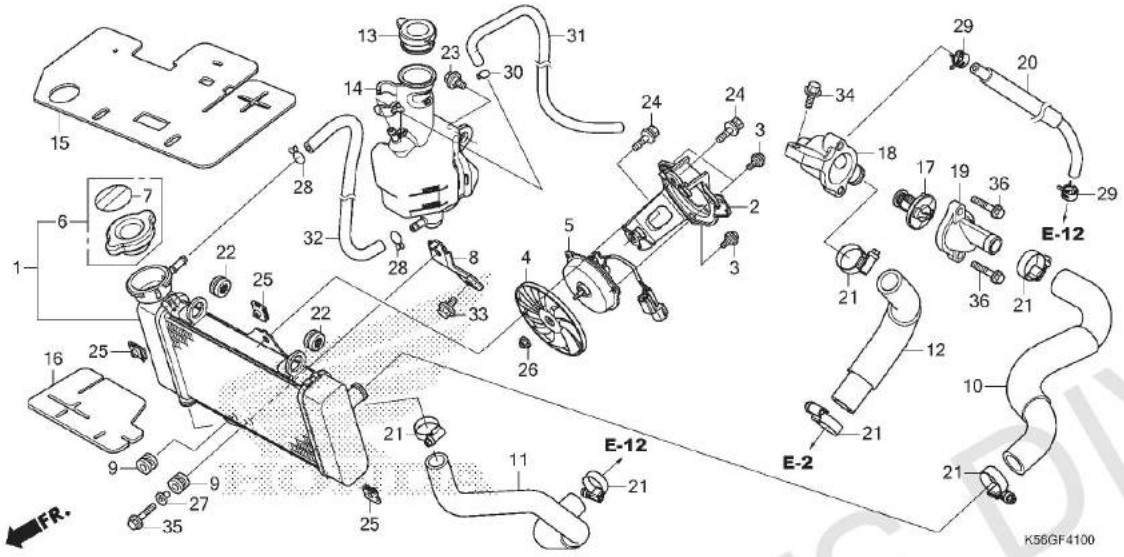

No. Ref.	L.O.N.	(Nomor ref. relatif) Deskripsi	F.R.T.
1	1151C3	RADIATOR	0,6
2	115125	SHROUD, RADIATOR	0,6
4	1151A6	FAN, COOLING	0,6
5	1151A7	MOTOR, FAN	0,7
6	1151B8	CAP, RADIATOR	0,2
10	115103	HOSE, RADIATOR :UPPER	0,8
11	115104	HOSE, RADIATOR :LOWER	0,5
12	1141C8	HOSE, THERMOBODY	0,8
14	115110	TANK, RADIATOR RESERVE	0,3
17	114116	THERMOSTAT	0,9
18	114117	CASE, THERMOSTAT	0,8
19	1141B3	COVER, THERMOSTAT	0,8
20	1141P7	TUBE, THERMOSTAT CASE	0,8
32	1151E5	TUBE, RADIATOR RESERVE TANK	0,3

No. Ref.	No. Part	Deskripsi	Jumlah				No. Seri	Kode Parts Catalog
			SUPRA GTR150 (FS150F) 2016(G) 2017(J) 2018(K) 2019(L)					
1	19010-K56-N01	RADIATOR COMP.	1	1	1	1		
2	19015-K56-N01	SHROUD COMP.	1	1	1	1		
3	19016-KEA-003	SCREW, PAN, 4X8.5	3	3	3	3		
4	19020-KPP-T01	FAN COMP., COOLING	1	1	1	1		
5	19030-K56-N01	MOTOR COMP., FAN	1	1	1	1		
6	19037-KVB-902	CAP COMP., RADIATOR	1	1	1	1		
7	19046-KVB-902	LABEL, RADIATOR CAP	1	1	1	1		
8	19050-K56-N10	STAY, RADIATOR LOWER	1	1	1	1		
9	19051-KGB-610	RUBBER, RADIATOR MOUNTING	2	2	2	2		
10	19061-K56-N00	HOSE, RADIATOR INLET	1	1	1	1		
11	19062-K56-N00	HOSE, RADIATOR OUTLET	1	1	1	1		
12	19063-K56-N00	HOSE, HEAD OUTLET	1	1	1	1		
13	19104-MB0-700	CAP, RESERVE TANK	1	1	1	1		
14	19110-K56-N10	TANK, RADIATOR RESERVE	1	1	1	1		
15	19125-K56-N10	RUBBER, HEAT GUARD	1	1	1	1		
16	19127-K56-N00	RUBBER, RADIATOR LOWER	1	1	1	1		
17	19300-K56-N01	THERMOSTAT	1	1	1	1		
18	19311-K56-N00	CASE COMP., THERMOSTAT	1	1	1	1		
19	19315-KGH-900	COVER, THERMOSTAT	1	1	1	1		
20	19320-K56-N00	TUBE, BYPASS	1	1	1	1		
21	19505-K45-N00	CLAMP, WATER HOSE	6	6	6	6		
22	61304-415-000	RUBBER, HEADLIGHT CASE MOUNTING	2	2	2	2		
23	90116-KVB-900	BOLT, FLANGE, 6MM	1	1	1	1		
24	90120-KCR-003	BOLT-WASHER, 6X16	2	2	2	2		
25	90201-KPR-901	NUT, CLIP, 6MM	3	3	3	3		



F-41

RADIATOR

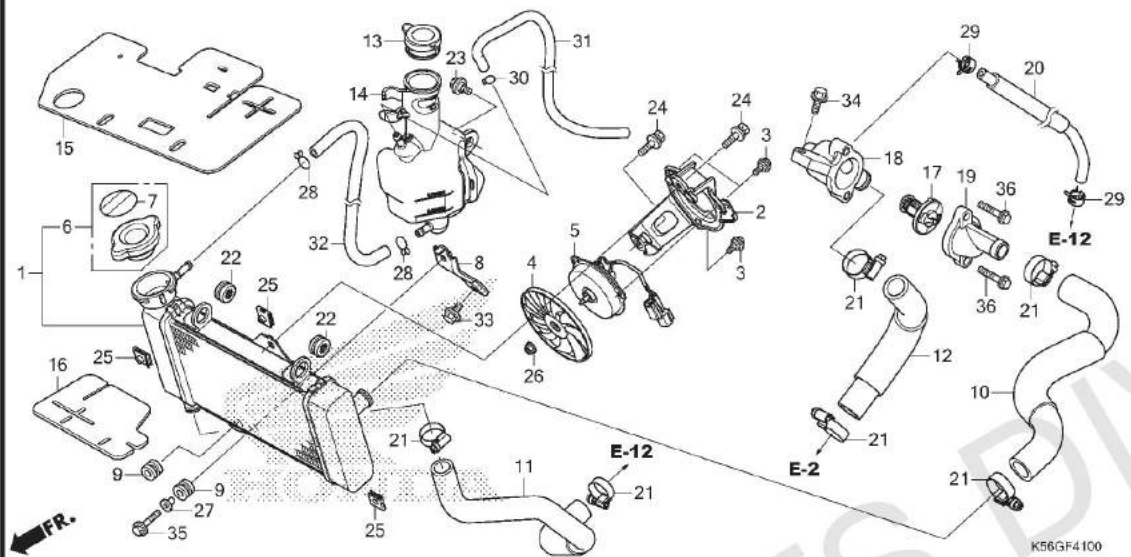

3

No. Ref.	No. Part	Deskripsi	Jumlah				No. Seri	Kode Parts Catalog
			SUPRA GTR150 (FS150F) 2016(G)	2017(J)	2018(K)	2019(L)		

26	90315-MFL-003	NUT, FLANGE, 3MM	1	1	1	1		
27	90501-GR2-000	COLLAR, 6.2X11	1	1	1	1		
28	95002-02100	CLIP, TUBE (B10)	2	2	2	2		
29	95002-41050-08	CLAMP, TUBE (D10.5)	2	2	2	2		
30	95002-50000	CLIP, TUBE (C9)	1	1	1	1		
31	19108-K56-N10	TUBE, RESERVE TANK OVERFLOW .	1	1	1	1		
32	95005-55370-20	TUBE, 5.3X370(95005-55001-20M)	1	1	1	1		
33	95701-06014-00	BOLT, FLANGE, 6X14	1	1	1	1		
34	95701-06016-00	BOLT, FLANGE, 6X16	1	1	1	1		
35	95701-06022-00	BOLT, FLANGE, 6X22	1	1	1	1		
36	96001-06025-00	BOLT, FLANGE, 6X25	2	2	2	2		

F-44

FRONT COVER/SIDE COVER

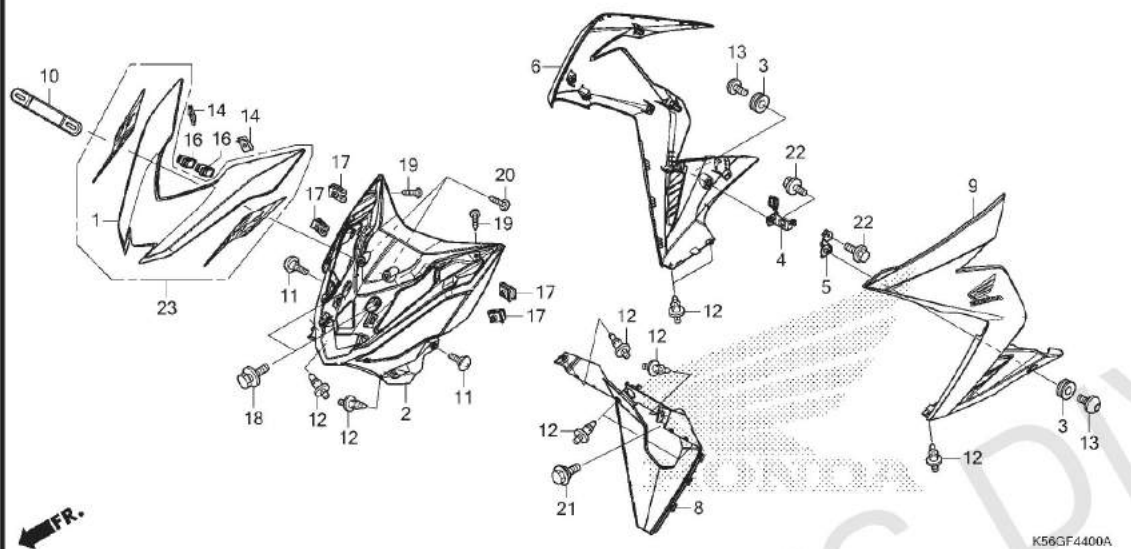

No. Ref.	L.O.N.	(Nomor ref. relatif) Deskripsi	F.R.T.
1		(23)	
1	413122	COVER, FRONT CENTER	0,5
2	4111E3	COVER, FRONT	0,7
6	4111H9	COVER, SIDE :RIGHT	0,2
8	413130	COVER, FRONT LOWER	0,3
9	4111H8	COVER, SIDE :LEFT	0,2
	4111J0	COVER, SIDE :KEDUA-DUANYA	0,4

No. Ref.	No. Part	Deskripsi	Jumlah				No. Seri	Kode Parts Catalog
			SUPRA GTR150 (FS150F) 2016(G) 2017(J) 2018(K) 2019(L)					
1	64301-K56-N10ZD	COVER, FR. TOP *NH436M*						
		MAT GUNPOWDER BLACK METALLIC	1	1	-	-	-----	3IN
	64301-K56-N10ZC	*PB406M*MAT ION BLUE METALLIC	1	-	-	-	-----	3IN
	64301-K56-N10ZA	*R342C* CANDY PROMINENCE RED	1	-	-	-	-----	IN
	64301-K56-N10ZE	*NH341P*PEARL FADELESS WHITE	1	-	-	-	-----	IN
	64301-K56-N10ZS	*R378M*MAT SOLAR RED METALLIC	-	-	1	-	-----	3IN
2	64302-K56-N40	COVER, FR.	1	-	-	-	-----	3IN
	64302-K56-N10ZA	*NH1* BLACK	1	-	-	-	-----	IN
			-	1	-	-		
	64302-K56-N10ZB	*TBLACK* BLACK	-	-	1	1		
3	64312-KW-640	GROMMET, MAIN PIPE COVER	2	2	2	2		
4	64341-K56-N10	STAY, R. UNDER COVER	1	1	1	1		
5	64342-K56-N10	STAY, L. UNDER COVER	1	1	1	1		
6	64610-K56-N10MIB	COVER, R. SIDE						
		*PB406M*MAT ION BLUE METALLIC	1	-	-	-	-----	3IN
	64610-K56-N10MGB	*NH436M*						
		MAT GUNPOWDER BLACK METALLIC	1	1	-	1	-----	3IN
	64610-K56-N10CPR	*R342C* . CANDY PROMINENCE RED	1	-	-	-	-----	IN
	64610-K56-N10PFW	*NH341P* PEARL FADELESS WHITE	1	-	-	-	-----	IN
	64610-K56-N10FMB	*NH1* BLACK	-	1	1	1	-----	IN
	64610-K56-N10MSR	*R378M*MAT SOLAR RED METALLIC	-	-	1	1	-----	3IN
	64610-K56-N10MGB	*NH436M*						
		MAT GUNPOWDER BLACK METALLIC	-	-	1	-	-----	IN
8	64630-K56-N10	COVER, LOWER	1	1	1	1		
9	64620-K56-N10MIB	COVER, L. SIDE						
		*PB406M*MAT ION BLUE METALLIC	1	-	-	-	-----	3IN
	64620-K56-N10MGB	*NH436M*						
		MAT GUNPOWDER BLACK METALLIC	1	1	-	1	-----	3IN



F-44

FRONT COVER/SIDE COVER

No. Ref.	No. Part	Deskripsi	Jumlah				No. Seri	Kode Parts Catalog
			SUPRA GTR150 (FS150F) 2016(G) 2017(J) 2018(K) 2019(L)					
9)	64620-K56-N10CPR	COVER, L. SIDE						
		R342C...CANDY PROMINENCE RED	1	-	-	-	-----	IN
	64620-K56-N10PFW	*NH341P*...PEARL FADELESS WHITE	1	-	-	-	-----	IN
	64620-K56-N10FMB	*NH1*.....BLACK	-	1	1	1	-----	IN
	64620-K56-N10MSR	*R378M*...MAT SOLAR RED METALLIC	-	-	1	1	-----	3IN
	64620-K56-N10MGB	*NH436* MAT GUNPOWDER BLACK METALLIC	-	-	1	-	-----	IN
10	81110-KYZ-900	BRACKET, FR. NUMBER PLATE ...	1	1	1	1		
11	90115-KW7-900	SCREW, VISOR SPECIAL SETTING	2	2	2	2		
12	90116-SPO-003	CLIP, BUMPER SEAL	9	9	9	9		
13	90132-KPP-T00	SCREW, PAN, 6X10	2	2	2	2		
14	90302-KWW-A00	NUT, SPRING, 4MM	2	2	2	2		
16	90666-SDA-A01	CLIP, SNAP FITTING(PO) (NATURAL)	2	2	2	2		
17	90677-KAN-T00	NUT, CLIP, 5MM	4	4	4	4		
18	93404-06012-08	BOLT-WASHER, 6X12	2	2	2	2		
19	93903-24480	SCREW, TAPPING, 4X16	2	2	2	2		
20	93903-35310	SCREW, TAPPING, 5X16	2	2	2	2		
21	90111-162-000	BOLT, FLANGE, 6MM	1	1	1	1		
22	96001-06012-00	BOLT, FLANGE, 6X12	2	2	2	2		

PARTS DIV.

3

F-44-10

MAIN PIPE COVER

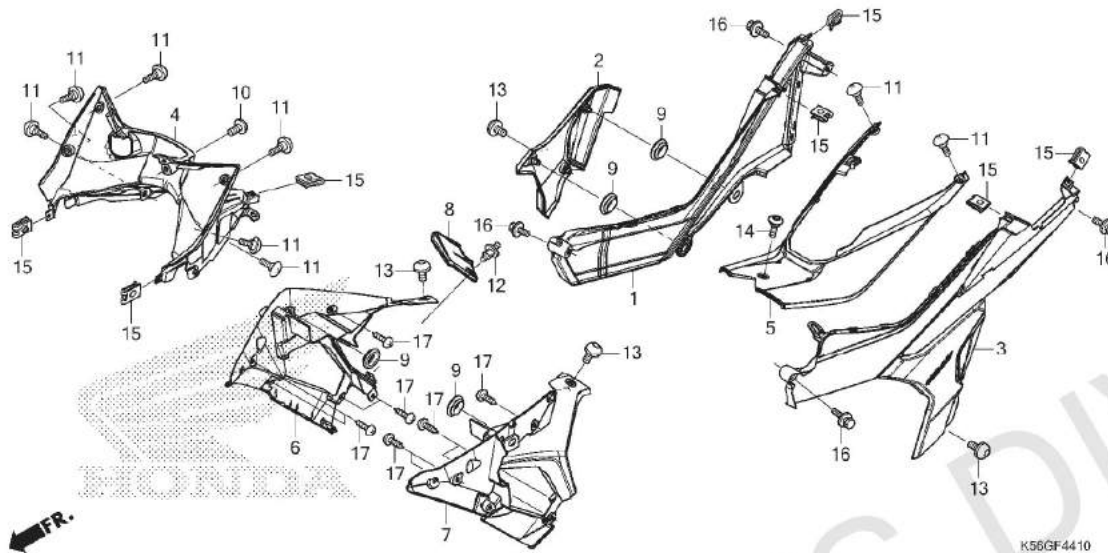

No. Ref.	L.O.N.	(Nomor ref. relatif) Deskripsi	F.R.T.
1	4101C2	COVER, PIVOT PLATE :RIGHT	0,6
2	413185	COVER, MAINTENANCE	0,1
3	4101C1	COVER, PIVOT PLATE :LEFT	0,6
	4101M5	COVER, PIVOT PLATE :KEDUA-DUANYA	0,7
4	4131JP	COVER, MAIN PIPE	0,5
5	4131R6	COVER, BODY :CENTER	0,2
6	4131S9	COVER, MAIN PIPE SIDE :RIGHT	0,2
7	4131S8	COVER, MAIN PIPE SIDE :LEFT	0,2
	4131T0	COVER, MAIN PIPE SIDE :KEDUA-DUANYA	0,4
8	1151H8	COVER, RADIATOR RESERVE TANK	0,1

No. Ref.	No. Part	Deskripsi	Jumlah				No. Seri	Kode Parts Catalog
			SUPRA GTR150 (FS150F) 2016(G) 2017(J) 2018(K) 2019(L)					
23	64310-K56-N80ZA	COVER SET, FR. TOP(WL)						
		TYPE2	-	1	-	-	-----	IN
	64310-K56-N80ZB	*TYPE1*	-	1	-	-	-----	IN
	64310-K56-NDOZA	*TYPE2*	-	-	1	-	-----	IN
	64310-K56-NDOZB	*TYPE1*	-	-	1	-	-----	IN
	64310-K56-NKOZA	*TYPE2*	-	-	-	1	-----	3IN
	64310-K56-NKOZB	*TYPE1*	-	-	-	1	-----	3IN
	64310-K56-NJOZA	*TYPE2*	-	-	-	1	-----	IN
	64310-K56-NJOZB	*TYPE1*	-	-	-	1	-----	IN
1	50606-K56-N10	COVER, R. PIVOT	1	1	1	1		
2	50607-K56-N10	COVER, BATTERY MAINTENANCE ..	1	1	1	1		
3	50706-K56-N10	COVER, L. PIVOT	1	1	1	1		
4	64320-K56-N40	COVER, FR. MAIN PIPE	1	-	-	-	-----	3IN
	64320-K56-N10ZA	*NH1*	1	-	-	-	-----	IN
		TBLACK	-	1	-	-		
	64320-K56-N10ZD	COVER, RR. MAIN PIPE	1	1	1	1		
5	64325-K56-N10	COVER, RR. MAIN PIPE	1	1	1	1		
6	64510-K56-N10	COVER, R. MAIN PIPE SIDE	1	1	1	1		
7	64520-K56-N10	COVER, L. MAIN PIPE SIDE	1	1	1	1		
8	64615-K56-N10	COVER, RESERVE TANK MAINTENANCE	1	1	1	1		
9	83551-GE2-000	GROMMET, AIR CLEANER CASE ...	4	4	4	4		
10	90107-KGH-600	SCREW, 6X12	1	1	1	1		



F-48

TOOLS

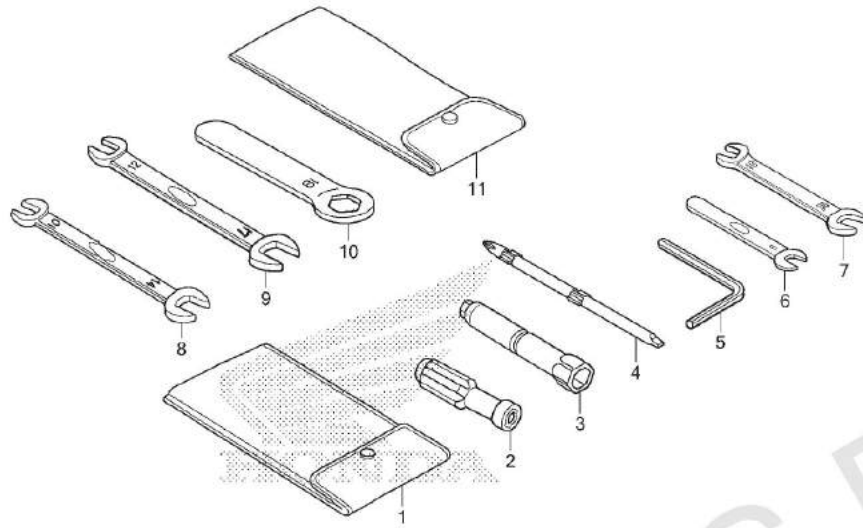

K56CF4800

No. Ref. L.O.N. (Nomor ref. relatif) Deskripsi F.R.T.

TIDAK ADA INFORMASI

No. Ref.	No. Part	Deskripsi	Jumlah				No. Seri	Kode Parts Catalog
			SUPRA GTR150 (FS150F) 2016(G)	2017(J)	2018(K)	2019(L)		
11	90115-KW7-900	SCREW, VISOR SPECIAL SETTING	8	8	8	8		
12	90116-SP0-003	CLIP, BUMPER SEAL	1	1	1	1		
13	90132-KPP-T00	SCREW, PAN, 6X10	4	4	4	4		
14	90132-MJE-D40	SCREW, PAN, 5X14	1	1	1	1		
15	90677-KAN-T00	NUT, CLIP, 5MM	7	7	7	7		
16	93404-05012-08	BOLT-WASHER, 5X12	4	4	4	4		
17	93903-35310	SCREW, TAPPING, 5X16	10	10	10	10		
1	83642-171-000	BAG, OWNERS MANUAL	1	1	1	1		
2	89103-538-000	GRIP	(1)	(1)	(1)	(1)		
3	89216-KPP-900	WRENCH, SPARK PLUG	1	1	1	1		
4	89217-KGH-600	DRIVER, SCREW	(1)	(1)	(1)	(1)		

F-49

CAUTION LABEL

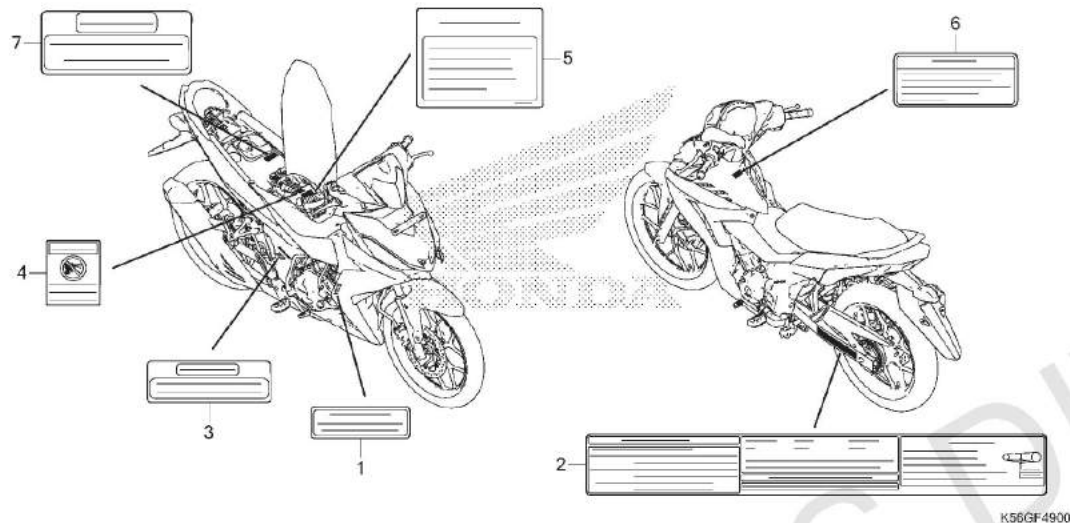

No. Ref.	L.O.N.	(Nomor ref. relatif) Deskripsi	F.R.T.
----------	--------	-----------------------------------	--------

TIDAK ADA INFORMASI

No. Ref.	No. Part	Deskripsi	Jumlah				No. Seri	Kode Parts Catalog
			SUPRA GTR150 (FS150F)					
			2016(G)	2017(J)	2018(K)	2019(L)		
5	89221-MGZ-J00	WRENCH, HEX., 5MM	1	1	1	1		
6	99001-08000	SPANNER, 8	(1)	(1)	(1)	(1)		
7	99001-10120	SPANNER, 10X12	(1)	(1)	(1)	(1)		
8	99001-10140	SPANNER, 10X14	1	1	1	1		
9	99001-12170	SPANNER, 12X17	(1)	(1)	(1)	(1)		
10	99006-19000	WRENCH, EYE, 19MM	(1)	(1)	(1)	(1)		
11	99008-01600	BAG, TOOL, 160MM	1	1	1	1		

3

F-50

MARK/STRIPE(FS150FG)

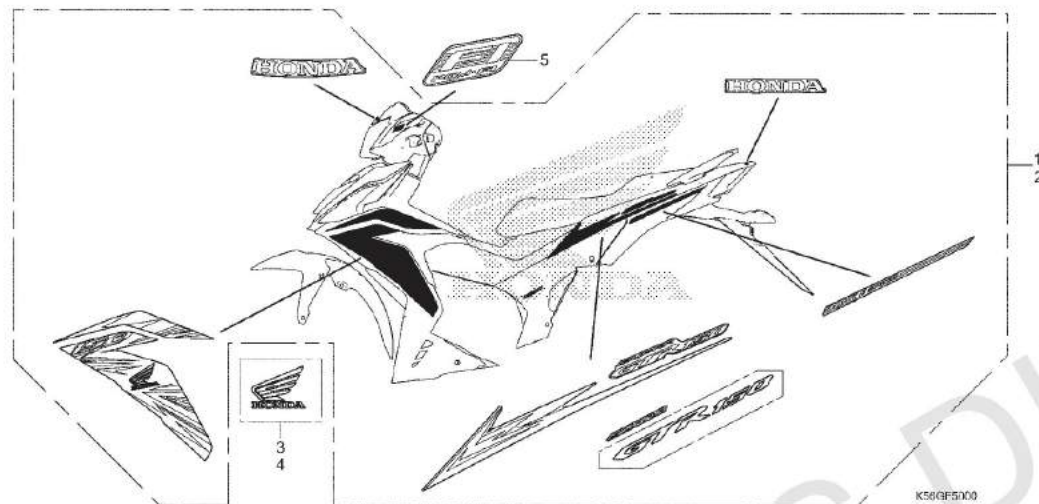

No. Ref. L.O.N. (Nomor ref. relatif) Deskripsi F.R.T.

TIDAK ADA INFORMASI

3

No. Ref.	No. Part	Deskripsi	Jumlah				No. Seri	Kode Parts Catalog
			SUPRA GTR150 (FS150F)					
			2016(G)	2017(J)	2018(K)	2019(L)		
1	87503-KVB-930	LABEL, COOLANT INFORMATION ..	1	1	1	1		
2	87505-K56-N10	LABEL, TIRE & DRIVE CHAIN ...	1	1	1	1		
3	87506-KPH-880	MARK, BATTERY CAUTION	1	1	1	1		
4	87509-KWW-A40	LABEL, AIR CLEANER ELEMENT NOTICE	1	1	1	1		
5	87517-K56-N00	LABEL, AIR INTAKE NOTICE	1	1	1	1		
6	87560-KVB-930	LABEL, DRIVE CAUTION	1	1	1	1		
7	87586-KTM-780	LABEL, FUEL CAUTION	1	1	1	1		
1	871X0-K56-N10ZAR	STRIPE SET, R.						
		RED	1	-	-	-	-----	IN
	871X0-K56-N10ZBR	WHITE	1	-	-	-	-----	IN
	871X0-K56-N40ZAR	BLUE	1	-	-	-	-----	3IN
	871X0-K56-N40ZBR	BLACK	1	-	-	-	-----	3IN
2	871X0-K56-N10ZAL	STRIPE SET, L.						
		RED	1	-	-	-	-----	IN

F-50-3

MARK/STRIPE(FS150FL)



No. Ref. L.O.N. (Nomor ref. relatif) Deskripsi F.R.T.

TIDAK ADA INFORMASI

3

No. Ref.	No. Part	Deskripsi	Jumlah				No. Seri	Kode Parts Catalog
			SUPRA GTR150 (FS150F)					
			2016(G)	2017(J)	2018(K)	2019(L)		
9	871X0-K56-NEOZAL	STRIPE SET, L.						
		RED	-	-	1	-	-----	IN
		BLACK	-	-	1	-	-----	IN
		RED	-	-	1	-	-----	3IN
10	871X0-K56-NEOZAR	STRIPE SET, R.						
		RED	-	-	1	-	-----	IN
		BLACK	-	-	1	-	-----	IN
		RED	-	-	1	-	-----	3IN
1	86101-K56-N10ZA	MARK, HONDA (55MM)						
		TYPE1	-	-	-	1	-----	IN
2	86102-K56-NJOZA	MARK, HONDA (60MM)						
		TYPE2	-	-	-	1	-----	3IN
		TYPE1	-	-	-	1	-----	IN
3	86201-K56-NKOZA	EMBLEM, R. WING (73MM)						
		TYPE1	-	-	-	1	-----	3IN
4	86202-K56-NKOZA	EMBLEM, L. WING (73MM)						
		TYPE1	-	-	-	1	-----	3IN
5	86611-K56-NJOZA	STRIPE A, R. FR. FENDER						
		TYPE2	-	-	-	1	-----	IN
		TYPE1	-	-	-	1	-----	IN
6	86612-K56-NJOZA	STRIPE A, L. FR. FENDER						
		TYPE2	-	-	-	1	-----	IN
		TYPE1	-	-	-	1	-----	IN
7	86641-K56-NJOZA	STRIPE A, R. SIDE COVER						
		TYPE2	-	-	-	1	-----	IN
		TYPE1	-	-	-	1	-----	IN
8	86641-K56-NKOZA	STRIPE A, R. SIDE COVER						
		TYPE2	-	-	-	1	-----	3IN
		TYPE1	-	-	-	1	-----	3IN

F-50-3

MARK/STRIPE(FS150FL)



No. Ref.	No. Part	Deskripsi	Jumlah				No. Seri	Kode Parts Catalog
			SUPRA GTR150 (FS150F) 2016(G) 2017(J) 2018(K) 2019(L)					
9	86642-K56-NJOZA	STRIPE A, L. SIDE COVER	-	-	-	1	-----	IN
		TYPE2	-	-	-	1	-----	IN
10	86642-K56-NJOZB	*TYPE1*	-	-	-	1	-----	IN
	86642-K56-NKOZA	STRIPE A, L. SIDE COVER	-	-	-	1	-----	3IN
		TYPE2	-	-	-	1	-----	3IN
	86642-K56-NKOZB	*TYPE1*	-	-	-	1	-----	3IN
11	86643-K56-NJOZA	STRIPE B, R. SIDE COVER	-	-	-	1	-----	IN
		TYPE2	-	-	-	1	-----	IN
11)	86643-K56-NJOZB	*TYPE1*	-	-	-	1	-----	IN
12	86643-K56-NKOZA	STRIPE B, R. SIDE COVER	-	-	-	1	-----	3IN
		TYPE2	-	-	-	1	-----	3IN
	86643-K56-NKOZB	*TYPE1*	-	-	-	1	-----	3IN
13	86644-K56-NJOZA	STRIPE B, L. SIDE COVER	-	-	-	1	-----	IN
		TYPE2	-	-	-	1	-----	IN
	86644-K56-NJOZB	*TYPE1*	-	-	-	1	-----	IN
14	86644-K56-NKOZA	STRIPE B, L. SIDE COVER	-	-	-	1	-----	3IN
		TYPE2	-	-	-	1	-----	3IN
	86644-K56-NKOZB	*TYPE1*	-	-	-	1	-----	3IN
15	86645-K56-NJOZA	STRIPE, R. RR. BODY COVER	-	-	-	1	-----	IN
		TYPE2	-	-	-	1	-----	IN
	86645-K56-NJOZB	*TYPE1*	-	-	-	1	-----	IN
16	86645-K56-NKOZA	STRIPE, R. RR. BODY COVER	-	-	-	1	-----	3IN
		TYPE2	-	-	-	1	-----	3IN
	86645-K56-NKOZB	*TYPE1*	-	-	-	1	-----	3IN
17	86646-K56-NJOZA	STRIPE, L. RR. BODY COVER	-	-	-	1	-----	IN
		TYPE2	-	-	-	1	-----	IN
	86646-K56-NJOZB	*TYPE1*	-	-	-	1	-----	IN



F-50-3

MARK/STRIPE(FS150FL)



3

No. Ref.	No. Part	Deskripsi	Jumlah				No. Seri	Kode Parts Catalog
			SUPRA GTR150 (FS150F)	2016(G)	2017(J)	2018(K)		
18	86646-K56-NKOZA	STRIPE, L. RR. BODY COVER				1	-----	3IN
		TYPE2	-	-	-	1	-----	3IN
	86646-K56-NKOZB	*TYPE1*	-	-	-	1	-----	3IN
19	86647-K56-NKOZA	STRIPE C, R. SIDE COVER				1	-----	3IN
		TYPE2	-	-	-	1	-----	3IN
	86647-K56-NKOZB	*TYPE1*	-	-	-	1	-----	3IN
20	86648-K56-NKOZA	STRIPE C, L. SIDE COVER				1	-----	3IN
		TYPE2	-	-	-	1	-----	3IN
	86648-K56-NKOZB	*TYPE1*	-	-	-	1	-----	3IN
21	86649-K56-NJOZA	STRIPE, FR. TOP COVER				1	-----	IN
		TYPE2	-	-	-	1	-----	IN
	86649-K56-NJOZB	*TYPE1*	-	-	-	1	-----	IN
22	86649-K56-NKOZA	STRIPE, FR. TOP COVER				1	-----	3IN
		TYPE2	-	-	-	1	-----	3IN
	86649-K56-NKOZB	*TYPE1*	-	-	-	1	-----	3IN
23	86831-K56-NJOZA	MARK(SUPRA GTR150)				2	-----	3IN
		TYPE2	-	-	-	2	-----	3IN
	86831-K56-NJOZB	*TYPE1*	-	-	-	2	-----	IN

INDEKS NOMOR PART

Nomor Part	No. Blok	Ref	Nomor Part	No. Blok	Ref	Nomor Part	No. Blok	Ref	Nomor Part	No. Blok	Ref
(00000)			13425-KGH-900	E-16	8	14938-KT7-013	E-3	14	16707-KVB-S51	F-21	3
06410-KSP-900	F-19-40	1	13425-KGH-901	E-16	8	14939-KT7-013	E-3	14	17111-K56-N00	E-2	5
06435-KPP-T01	F-17	1	13425-KWC-901	E-16	8	14940-KT7-013	E-3	14	17119-K56-N00	E-2	6
06451-961-405	F-12	1	13427-KPP-860	E-16	9	14941-KT7-013	E-3	14	17210-K56-N00	F-25	2
06451-MA7-405	F-17	2	13538-KGH-900	E-16	10	14942-KT7-013	E-3	14	17213-K56-N00	F-25	3
06455-K56-N01	F-12	2	14110-K56-N00	E-3	2	14943-KT7-013	E-3	14	F-25	4	
06530-GBG-B20	F-9	1	14210-K56-N00	E-3	3	14944-KT7-013	E-3	14	17214-K56-N00	F-25	5
06531-GBG-B20	F-9	2	14401-K56-N01	E-4	1	14945-KT7-013	E-3	14	17225-K56-N00	F-25	6
			14430-K56-N00	E-3	4	14946-KT7-013	E-3	14	17235-K56-N00	F-25	7
(10000)			14440-K56-N00	E-3	5	14947-KT7-013	E-3	14	17240-K56-N00	F-25	8
11100-K56-305	E-15	1	14451-K56-N00	E-3	6	14948-KT7-013	E-3	14	17245-K56-N00	F-25	9
11102-K56-N00	E-6	1	14510-K56-N00	E-4	2	14949-KT7-013	E-3	14	17253-K56-N00	F-25	10
11200-K56-305	E-15	2	14515-K56-N00	E-4	3	14950-KT7-013	E-3	14	17256-K56-N00	F-25	11
11330-K56-N00	E-6	2	14520-K94-T01	E-4	4	14951-KT7-013	E-3	14	17370-419-700	F-25	12
11330-K56-N20	E-6	3	14520-KPP-T01	E-4	4	14952-KT7-013	E-3	14	17371-K56-N00	F-25	13
11333-KGH-900	E-6	3	14520-KRE-G01	E-4	4	14953-KT7-013	E-3	14	17410-K56-N00	F-25	14
11334-K56-N00	E-6	4	14521-KPP-900	E-15	3	14954-KT7-013	E-3	14	17505-K56-N10	F-21	4
11341-K56-N00	E-10	1	14531-KPP-900	E-15	4	14955-KT7-013	E-3	14	17510-K56-N10	F-21	5
11341-K56-N20	E-10	1	14546-K56-N00	E-4	5	14956-KT7-013	E-3	14	17517-GGL-J00	F-21	6
11360-K56-N10	E-10	2	14560-KSP-910	E-4	6	14957-KT7-013	E-3	14	17518-GHB-601	F-21	7
11394-K56-N00	E-6	5	14611-K56-N00	E-4	7	14958-KT7-013	E-3	14	17518-GHB-602	F-21	7
11394-K56-V50	E-6	5	14711-K56-N00	E-3	7	14959-KT7-013	E-3	14	17518-GHB-603	F-21	7
11395-K56-N00	E-10	3	14721-K56-N00	E-3	8	14960-KT7-013	E-3	14	17560-K56-N00	E-23	12
11395-K56-V50	E-10	3	14751-K45-N41	E-3	9	14961-KT7-013	E-3	14	17572-GHB-601	F-21	8
12010-K56-N00	E-2	1	14751-K56-N01	E-3	9	14962-KT7-013	E-3	14	17572-GHB-602	F-21	8
12100-K56-N00	E-5	1	14761-K45-N41	E-3	10	14963-KT7-013	E-3	14	17575-K56-N10	F-21	9
12191-K56-N01	E-5	2	14761-K56-N01	E-3	10	14964-KT7-013	E-3	14	17620-KGH-600	F-21	10
12205-KYJ-305	E-2	2	14771-MFL-000	E-3	11	14965-KT7-013	E-3	14	17631-KEV-900	F-21	11
12207-KYJ-900	E-2	3	14775-K56-N00	E-3	12	14966-KT7-013	E-3	14	17650-K56-N01	F-21	12
12209-K56-N01	E-3	1	14781-MLO-720	E-3	13	14967-KT7-013	E-3	14	17910-K56-N10	F-4	1
12209-MLO-722	E-3	1	14913-KT7-013	E-3	14	14968-KT7-013	E-3	14	17914-K03-N30	F-4	2
12251-K56-N01	E-2	4	14914-KT7-013	E-3	14	14969-KT7-013	E-3	14	17920-K56-N10	F-4	3
12251-K56-N02	E-2	4	14915-KT7-013	E-3	14	15021-436-000	E-14	1	18291-MN5-650	F-27	1
12311-K56-N00	E-1	1	14916-KT7-013	E-3	14	15100-KPP-T00	E-14	2	18293-MCA-A20	F-27	2
12391-K56-N00	E-1	2	14917-KT7-013	E-3	14	15133-KPP-T00	E-14	3	18300-K56-N10	F-27	3
13000-K45-NA0	E-16	1	14918-KT7-013	E-3	14	15421-KSP-910	E-15	5	18300-K56-NJ0	F-27	3
13000-K56-N00	E-16	1	14919-KT7-013	E-3	14	15651-KGH-900	E-6	6	18327-K56-N10	F-27	4
13011-K56-N00	E-16	2	14920-KT7-013	E-3	14	15772-MN1-670	F-25	1	18345-K15-920	F-27	5
13011-K56-N01	E-16	2	14921-KT7-013	E-3	14	16060-KVS-J01	E-23	1	18356-K56-N10	F-27	6
13021-K56-N00	E-16	2	14922-KT7-013	E-3	14	16075-K40-F01	E-23	2	18365-MEE-D00	F-27	7
13021-K56-N01	E-16	2	14923-KT7-013	E-3	14	16076-K35-V01	E-23	3	18421-KE8-000	F-27	8
13031-K56-N00	E-16	2	14924-KT7-013	E-3	14	16077-K35-V01	E-23	4	18422-KGC-900	F-27	9
13031-K56-N01	E-16	2	14925-KT7-013	E-3	14	16081-KVS-J01	E-23	5	19010-K56-N01	F-41	1
13101-K56-P00	E-16	3	14926-KT7-013	E-3	14	16169-K56-N01	E-23	6	19015-K56-N01	F-41	2
13102-K56-P00	E-16	3	14927-KT7-013	E-3	14	16400-K56-N01	E-23	7	19016-KEA-003	F-41	3
13103-K56-P00	E-16	3	14928-KT7-013	E-3	14	16400-K56-N02	E-23	7	19020-KPP-T01	F-41	4
13111-K56-N00	E-16	4	14929-KT7-013	E-3	14	16410-K56-N01	E-23	8	19030-K56-N01	F-41	5
13115-KZY-700	E-16	5	14930-KT7-013	E-3	14	16430-K56-N01	E-23	9	19037-KVB-902	F-41	6
13420-K56-N00	E-16	6	14931-KT7-013	E-3	14	16430-K97-T01	E-23	9	19046-KVB-902	F-41	7
13422-K45-NA0	E-16	7	14932-KT7-013	E-3	14	16450-K56-N01	E-23	10	19050-K56-N10	F-41	8
13422-KPP-860	E-16	7	14933-KT7-013	E-3	14	16450-K56-NJ1	E-23	10	19051-KGB-610	F-41	9
13423-K45-NA0	E-16	7	14934-KT7-013	E-3	14	16472-KPC-D50	E-23	11	19061-K56-N00	F-41	10
13423-KPP-860	E-16	7	14935-KT7-013	E-3	14	16700-K56-N11	F-21	1	19062-K56-N00	F-41	11
13424-K45-NA0	E-16	7	14936-KT7-013	E-3	14	16706-K81-N01	F-21	2	19063-K56-N00	F-41	12
13424-KPP-860	E-16	7	14937-KT7-013	E-3	14	16706-KVB-S51	F-21	2	19064-KPP-900	E-2	7



INDEKS NOMOR PART

Nomor Part	No. Blok	Ref	Nomor Part	No. Blok	Ref	Nomor Part	No. Blok	Ref	Nomor Part	No. Blok	Ref
41200-K56-N11	F-19-40	2	45131-GZ0-006	F-12	6	50650-K56-N00	F-30	4	53208-K56-N10ZR	F-7	23
41200-K56-NJ0	F-19-40	2	45132-166-016	F-12	7	50660-K56-N00	F-30	5	53208-K56-N10ZS	F-7	23
42301-K56-N00	F-19-40	3		F-17	13	50661-KYE-900	F-30	6	53210-K56-N10ZA	F-7	4
42303-K56-N10	F-19-40	4	45133-MA3-006	F-12	8	50670-K56-N00	F-30	7	53210-K56-N80ZA	F-7	4
42311-K56-N10	F-19-40	5		F-17	14	50706-K56-N10	F-44-10	3	53211-GN5-900	F-9	7
42313-KGH-900	F-19-40	6	45156-K56-N10	F-9	3	50711-K15-900	F-30	8	53212-GN5-900	F-9	8
42601-K56-N11ZA	F-19-40	24	45157-K56-N10	F-5	3	50715-K56-N10	F-30	9	53214-GN5-900	F-9	9
42615-K56-N10ZA	F-19-40	7	45203-MCC-006	F-17	15	50716-K56-N00	F-30	10	53216-GN5-830	F-9	10
42615-K56-N10ZC	F-19-40	7	45208-KWB-601	F-12	9	50720-KT7-761	F-30	11	53216-K56-N10ZA	F-7	6
42620-K56-N10	F-19-40	8	45215-KPH-951	F-12	10	50730-KT7-761	F-30	12	53216-K56-N10ZD	F-7	6
42650-K56-N11ZA	F-19-40	9	45216-166-006	F-12	11	51400-K56-N11	F-11	1	53216-K56-N40ZA	F-7	6
42650-K56-N11ZC	F-19-40	9	45218-KWB-601	F-12	12	51401-K56-N11	F-11	2	53216-K56-NJOZA	F-7-1	4
42704-MER-D00	F-14-40	1	45250-KWB-602	F-12	13	51410-K56-N11	F-11	3	53219-K56-N10	F-9	11
	F-19-40	10	45251-K56-N11	F-14-40	8	51412-GC4-003	F-11	4	53220-GN5-900	F-9	12
42705-MER-D00	F-14-40	1	45251-K56-NJ1	F-14-40	8	51412-KK4-003	F-11	5			
	F-19-40	10	45290-KWB-601	F-12	14	51420-K56-N11	F-11	6			
42706-MER-D00	F-14-40	1	45504-410-003	F-5	4	51432-KM7-910	F-11	7	(60000)		
	F-19-40	10	45510-K03-M01	F-5	5	51437-GS3-003	F-11	8	61100-K56-N10ZA	F-10	1
42711-K56-N11	F-19-40	11	45512-MA6-006	F-5	6	51454-KWN-711	F-11	9	61100-K56-N10ZC	F-10	1
42753-KWF-901	F-14-40	2	45513-GW0-911	F-5	7	51456-355-003	F-11	10	61100-K56-N10ZD	F-10	1
	F-19-40	12	45517-K03-M61	F-5	8	51470-K56-N11	F-11	11	61100-K56-N10ZE	F-10	1
43107-MA7-006	F-17	3	45520-GW0-911	F-5	9	51490-KRM-852	F-11	12	61100-K56-N10ZJ	F-10	1
43108-KSP-B51	F-17	4		F-15	12	51500-K56-N11	F-11	13	61100-K56-N10ZL	F-10	1
43112-KSP-B01	F-17	5	45521-GW0-911	F-5	10	51520-K56-N11	F-11	14	61100-K56-N10ZM	F-10	1
43150-K56-N11	F-17	6		F-15	13	52101-K56-N00	F-32	6	61100-K56-N10ZR	F-10	1
43155-K56-N10	F-17	7	45530-K03-M61	F-5	11	52170-K56-N10	F-32	7	61100-K56-N10ZS	F-10	1
43156-KYZ-910	F-15	1	46182-MEL-D21	F-15	14	52200-K56-N10ZA	F-32	8	61104-428-010	F-36-10	10
43190-K56-N11	F-17	8	46500-K56-N00	F-29	12	52400-K56-N11	F-33	1	61104-428-730	F-36-10	10
43215-KGH-901	F-17	9	46504-KV6-702	F-15	15	53100-K56-N10	F-7	1	61200-K56-N10	F-10	2
43251-K56-NJ1	F-19-40	13	46514-K56-N00	F-29	13		F-7-1	1	61304-415-000	F-41	22
43251-KCJ-672	F-19-40	13				53102-K12-910	F-7	2	61304-KWN-980	F-39	11
43310-K56-N11	F-15	2	(50000)				F-7-1	2	64301-K56-N10ZA	F-44	1
43352-568-003	F-12	3	50100-K56-N10	F-39	6	53140-K56-N10	F-4	10	64301-K56-N10ZC	F-44	1
	F-17	10	50100-K56-NJ0	F-39	6	53166-K07-900	F-4	11	64301-K56-N10ZD	F-44	1
43353-461-771	F-12	4	50193-K56-N10	F-23	1	53167-K03-N30	F-4	12	64301-K56-N10ZE	F-44	1
	F-17	11	50201-K56-N10	F-39	7	53168-K03-N30	F-4	13	64301-K56-N10ZS	F-44	1
43503-MER-D01	F-15	3	50202-K56-N10	F-39	8	53175-KET-921	F-5	12	64302-K56-N10ZA	F-44	2
43504-MB2-006	F-15	4	50203-K56-N10	F-39	9	53178-KWC-900	F-4	14	64302-K56-N10ZB	F-44	2
43510-K56-N11	F-15	5	50301-GN5-901	F-9	4	53205-K56-N10	F-7	5	64302-K56-N40	F-44	2
43511-KW7-881	F-15	6	50302-GN5-900	F-9	5	53205-K56-NJ0	F-7-1	3	64310-K56-N80ZA	F-44	23
43512-K56-N11	F-15	7	50306-GN5-900	F-9	6	53206-K56-N10	F-7	24	64310-K56-N80ZB	F-44	23
43513-KBP-881	F-15	8	50310-K56-N10	F-39	10	53207-K56-N10ZA	F-7	3	64310-K56-NDOZA	F-44	23
43514-KS6-701	F-15	9	50320-K56-N00	F-37	5	53207-K56-N10ZC	F-7	3	64310-K56-NDOZB	F-44	23
43520-MJ6-315	F-15	10	50330-K56-N10	F-37	6	53207-K56-N10ZD	F-7	3	64310-K56-NJOZA	F-44	23
43530-KV3-701	F-15	11	50400-K56-N10ZA	F-23	2	53207-K56-N10ZE	F-7	3	64310-K56-NJOZB	F-44	23
44301-K56-N10	F-14-40	3	50500-K56-N10	F-31	1	53207-K56-N10ZF	F-7	3	64310-K56-NKOZA	F-44	23
44311-K56-N10	F-14-40	4	50505-K15-900	F-31	2	53207-K56-N10ZL	F-7	3	64310-K56-NKOZB	F-44	23
44601-K56-N11ZA	F-14-40	13	50512-KAN-961	F-31	3	53207-K56-N10ZM	F-7	3	64312-KWW-640	F-44	3
44620-KPH-950	F-14-40	5	50524-KBP-900	F-31	4	53207-K56-N10ZNR	F-7	3	64320-K56-N10ZA	F-44-10	4
44650-K56-N10ZA	F-14-40	6	50530-K56-N10	F-31	5	53207-K56-N10ZNS	F-7	3	64320-K56-N10ZD	F-44-10	4
44650-K56-N10ZC	F-14-40	6	50543-K56-N10	F-31	5	53208-K56-N10ZA	F-7	23	64320-K56-N40	F-44-10	4
44711-K56-N11	F-14-40	7	50606-K56-N00	F-30	2	53208-K56-N10ZC	F-7	23	64325-K56-N10	F-44-10	5
45111-MAJ-G41	F-12	5	50606-K56-N10	F-44-10	1	53208-K56-N10ZD	F-7	23	64341-K56-N10	F-44	4
	F-17	12	50607-K56-N10	F-44-10	2	53208-K56-N10ZE	F-7	23	64342-K56-N10	F-44	5
45126-K56-N11	F-5	2	50619-K56-N00	F-30	3	53208-K56-N10ZL	F-7	23	64480-K56-N10DSM	F-23-10	1
						53208-K56-N10ZM	F-7	23	64480-K56-N10RSW	F-23-10	1



INDEKS NOMOR PART

Nomor Part	No. Blok	Ref	Nomor Part	No. Blok	Ref	Nomor Part	No. Blok	Ref	Nomor Part	No. Blok	Ref
64480-K56-N10ZG	F-23-10	1	83510-K56-N10FMB	F-23-10	4	86645-K56-NJOZA	F-50-3	15	89103-538-000	F-48	2
64480-K56-N10ZH	F-23-10	1	83510-K56-N10MGB	F-23-10	4	86645-K56-NJOZB	F-50-3	15	89216-KPP-900	F-48	3
64480-K56-N10ZJ	F-23-10	1	83510-K56-N10MIB	F-23-10	4	86645-K56-NKOZA	F-50-3	16	89217-KGH-600	F-48	4
64480-K56-N10ZM	F-23-10	1	83510-K56-N10MSR	F-23-10	4	86645-K56-NKOZB	F-50-3	16	89221-MGZ-J00	F-48	5
64480-K56-N10ZN	F-23-10	1	83510-K56-N10PFW	F-23-10	4	86646-K56-NJOZA	F-50-3	17			
64490-K56-N10DSM	F-23-10	2	83510-K56-N10ZL	F-23-10	4	86646-K56-NJOZB	F-50-3	17			
64490-K56-N10RSW	F-23-10	2	83510-K56-N10ZM	F-23-10	4	86646-K56-NKOZA	F-50-3	18	90001-K56-N00	E-6	10
64490-K56-N10ZG	F-23-10	2	83510-K56-NJ0FMB	F-23-10	4	86646-K56-NKOZB	F-50-3	18	90004-GHB-660	E-2	10
64490-K56-N10ZH	F-23-10	2	83510-K56-NJ0MGB	F-23-10	4	86647-K56-NKOZA	F-50-3	19	90004-GHB-670	E-23	13
64490-K56-N10ZJ	F-23-10	2	83520-K56-N10	F-23-10	5	86647-K56-NKOZB	F-50-3	19	90005-K56-N00	E-4	8
64490-K56-N10ZM	F-23-10	2	83520-K56-N10	F-23-10	9	86648-K56-NKOZA	F-50-3	20	90008-KT7-000	E-8	11
64490-K56-N10ZN	F-23-10	2	83545-KCJ-690	F-36	5	86648-K56-NKOZB	F-50-3	20	90010-KM1-000	E-9	6
64510-K56-N10	F-44-10	6	83551-376-000	F-7	8	86649-K56-NJOZA	F-50-3	21	90017-K56-N00	E-2	11
64520-K56-N10	F-44-10	7		F-7-1	6	86649-K56-NJOZB	F-50-3	21	90017-KGH-900	E-1	3
64521-MN5-000	F-7	7	83551-GE2-000	F-39	12	86649-K56-NKOZA	F-50-3	22	90019-K56-N00	E-2	12
	F-7-1	5		F-44-10	9	86649-K56-NKOZB	F-50-3	22	90022-MG8-000	E-19	15
64610-K56-N10CPR	F-44	6	83642-171-000	F-48	1	86831-K56-NDOZA	F-50-2	5	90031-K56-N00	E-15	9
64610-K56-N10FMB	F-44	6	86101-K56-N10ZA	F-50-2	1	86831-K56-NDOZB	F-50-2	5	90071-MB0-000	E-13	9
64610-K56-N10MGB	F-44	6		F-50-3	1	86831-K56-NJOZA	F-50-3	23	90084-041-000	E-17	20
64610-K56-N10MIB	F-44	6	86102-K56-N10ZA	F-50-2	2	86831-K56-NJOZB	F-50-3	23	90084-K03-N30	E-10	5
64610-K56-N10MSR	F-44	6	86102-K56-N80ZA	F-50-2	2	86832-K56-NDOZA	F-50-2	6	90087-KGH-900	E-10	6
64610-K56-N10PFW	F-44	6	86102-K56-NEOZA	F-50-2	2	86832-K56-NDOZB	F-50-2	6	90101-K28-910	F-39	13
64615-K56-N10	F-44-10	8	86102-K56-NJOZA	F-50-3	2	86861-K56-N40ZA	F-50-1	5	90101-KY6-008	F-2	6
64620-K56-N10CPR	F-44	9	86102-K56-NJOZB	F-50-3	2		F-50-2	7	90101-KZL-930	F-1	4
64620-K56-N10FMB	F-44	9	86150-KYS-940	F-7	9	86862-K56-NEOZA	F-50-2	8	90102-KWW-640	F-7	10
64620-K56-N10MGB	F-44	9		F-7-1	7	871X0-K56-N10ZAL	F-50	2		F-7-1	8
64620-K56-N10MIB	F-44	9	86201-K56-NKOZA	F-50-3	3	871X0-K56-N10ZAR	F-50	1	90102-MN1-670	F-29	14
64620-K56-N10MSR	F-44	9	86201-K59-A00ZA	F-50	3	871X0-K56-N10ZBL	F-50	2	90103-K56-N10	F-27	13
64620-K56-N10PFW	F-44	9		F-50-1	3	871X0-K56-N10ZBR	F-50	1	90103-KPP-T00	F-33	2
64630-K56-N10	F-44	8		F-50-2	3	871X0-K56-N40ZAL	F-50	2	90103-MCS-G00	F-15	16
			86202-K56-NKOZA	F-50-3	4	871X0-K56-N40ZAR	F-50	1	90105-KGH-900	F-14-40	9
			86202-K59-A00ZB	F-50	4	871X0-K56-N40ZBL	F-50	2		F-19-40	14
				F-50-1	4		F-50-1	2	90105-KPH-901	F-23	13
				F-50-2	4	871X0-K56-N40ZBR	F-50	1	90105-MCE-750	F-38	24
			86531-KYZ-710ZA	F-50	5		F-50-1	1	90107-GN1-010	F-31	6
			86611-K56-NJOZA	F-50-3	5	871X0-K56-N80ZAL	F-50-1	2	90107-KBA-900	F-31	6
			86611-K56-NJOZB	F-50-3	5	871X0-K56-N80ZAR	F-50-1	1	90107-KGH-600	F-44-10	10
			86612-K56-NJOZA	F-50-3	6	871X0-K56-N80ZBL	F-50-1	2	90109-K84-900	F-36	6
			86612-K56-NJOZB	F-50-3	6	871X0-K56-N80ZBR	F-50-1	1	90111-162-000	F-32	9
			86641-K56-NJOZA	F-50-3	7	871X0-K56-NDOZAL	F-50-2	9		F-44	21
			86641-K56-NJOZB	F-50-3	7	871X0-K56-NDOZAR	F-50-2	10	90111-MR5-000	F-39	14
			86641-K56-NKOZA	F-50-3	8	871X0-K56-NDOZBL	F-50-2	9	90113-K56-N10	F-27	14
			86641-K56-NKOZB	F-50-3	8	871X0-K56-NDOZBR	F-50-2	10	90114-KGH-900	F-4	15
			86642-K56-NJOZA	F-50-3	9	871X0-K56-NEOZAL	F-50-2	9		F-5	13
			86642-K56-NJOZB	F-50-3	9	871X0-K56-NEOZAR	F-50-2	10	90115-KPP-900	F-39	15
			86642-K56-NKOZA	F-50-3	10	87503-KVB-930	F-49	1	90115-KW7-900	F-7	11
			86642-K56-NKOZB	F-50-3	10	87505-K56-N10	F-49	2		F-7-1	9
			86643-K56-NJOZA	F-50-3	11	87506-KPH-880	F-49	3		F-23-10	6
			86643-K56-NJOZB	F-50-3	11	87509-KWW-A40	F-49	4		F-34	11
			86643-K56-NKOZA	F-50-3	12	87517-K56-N00	F-49	5		F-44	11
			86643-K56-NKOZB	F-50-3	12	87560-KVB-930	F-49	6		F-44-10	11
			86644-K56-NJOZA	F-50-3	13	87586-KTM-780	F-49	7	90116-383-721	F-11	15
			86644-K56-NJOZB	F-50-3	13	88113-KWW-A00	F-3	1	90116-KVB-900	F-25	16
			86644-K56-NKOZA	F-50-3	14	88210-KWW-A40	F-3	2		F-37	7
			86644-K56-NKOZB	F-50-3	14	88220-KWW-A40	F-3	3		F-41	23

(70000)

(80000)



INDEKS NOMOR PART

Nomor Part	No. Blok	Ref	Nomor Part	No. Blok	Ref	Nomor Part	No. Blok	Ref	Nomor Part	No. Blok	Ref
90116-SPO-003	F-44	12	90434-K56-N00	E-8	14	91004-K56-N01	E-17	35	93301-05012-0J	E-14	5
	F-44-10	12	90435-HB3-000	E-19	17	91005-K56-N01	E-17	36	93404-05012-08	F-44-10	16
90120-KCR-003	F-41	24	90439-KWZ-900	E-11	3	91006-K56-N01	E-17	37	93404-06012-00	F-21	14
90121-K56-N10	F-32	10	90441-KW7-930	E-17	28	91006-K56-N02	E-17	37	93404-06012-08	F-34	16
90128-K45-N00	F-19-40	15	90451-K56-N00	E-17	29	91007-KE1-003	E-8	16		F-44	18
90128-KET-900	F-30	13	90451-KGH-900	E-20	9	91008-K56-N01	E-16	17	93500-05025-0G	F-4	16
90131-KPH-880	F-12	15	90452-KGH-900	E-17	30	91009-K31-901	E-19	18	93600-04012-1G	F-5	17
90132-K45-N00	F-37	8	90452-KRM-840	E-17	31	91010-K56-N01	E-17	38	93891-04010-18	E-23	15
90132-KPP-T00	F-44	13	90454-KPH-900	E-17	32	91015-K56-N01	E-19	18	93891-04014-07	F-7	19
	F-44-10	13	90462-KWW-740	E-8	15	91052-K03-N41	F-14-40	11		F-7-1	14
90132-MJE-D40	F-7	12	90463-ML7-000	E-12	8	91052-K24-901	F-14-40	11	93891-04016-18	E-23	16
	F-44-10	14	90483-K15-900	E-2	15	91052-K24-902	F-14-40	11	93893-04012-17	F-5	18
90133-K56-N00	F-10	3	90501-GN5-830	F-27	16	91052-K24-903	F-14-40	11		F-15	21
90140-KZZ-901	F-15	17	90501-GR2-000	F-41	27	91052-K24-904	F-14-40	11	93901-34480	F-36-10	12
90145-K03-M60	F-5	14	90501-KPH-880	F-7	15	91052-K24-905	F-14-40	11	93902-34360	F-35-20	7
	F-15	18		F-7-1	12	91052-K45-N01	F-19-40	19	93903-22420	F-2	7
90164-KZL-A00	F-39	16	90505-KPH-880	F-7	16	91052-K45-N02	F-19-40	19	93903-22520	F-2-1	5
90182-K56-N00	F-33	3		F-7-1	13	91052-K45-N03	F-19-40	19	93903-24480	F-44	19
90191-K47-N41	F-7	13	90505-KRM-860	F-29	15	91053-K03-H01	F-19-40	20	93903-25310	F-2	8
	F-7-1	10	90521-028-000	F-31	8	91053-K03-H02	F-19-40	20		F-2-1	6
90191-KWB-600	F-7	13	90522-KPH-700	F-34	12	91053-K03-N41	F-19-40	20		F-7	20
	F-7-1	10	90543-MV9-670	E-1	4	91053-KVS-F01	F-19-40	19		F-35-10	7
90201-KPR-901	F-41	25	90544-283-000	F-11	16	91053-KVS-F02	F-19-40	19	93903-25480	F-25	17
90202-KGB-610	E-2	13	90545-300-000	F-5	15	91055-KVS-F01	F-19-40	20	93903-25580	F-25	18
90202-KRM-840	E-8	12		F-15	19	91055-KVS-F02	F-19-40	20	93903-34310	F-34	19
90301-K03-N30	F-10	4	90601-354-000	F-11	17	91202-KSP-911	E-6	12	93903-34480	F-7	21
90302-KBP-900	F-32	11	90601-KAF-003	F-29	16	91204-MC7-003	E-6	13	93903-35310	F-1	5
90302-KWW-A00	F-44	14	90601-KRM-840	E-17	33	91205-KF0-003	E-6	14		F-7	22
90304-K15-600	F-27	15	90605-KVS-900	E-17	34		E-12	10		F-7-1	15
90304-KGH-901	F-7	14	90608-072-000	E-12	9	91209-KWC-901	E-19	19		F-34	14
	F-7-1	11	90651-K03-M61	F-5	16	91212-422-006	F-15	20		F-44	20
	F-19-40	16	90666-K59-A11	F-23-10	7	91216-KGH-901	E-17	39		F-44-10	17
	F-31	7	90666-SDA-A01	F-7	17	91251-KPH-901	F-14-40	12	94001-06000-0S	F-32	12
	F-33	4		F-23-10	7	91254-GAA-003	F-11	18	94001-06070-0S	F-23	14
90304-KPH-700	F-27	15		F-44	16	91257-230-003	F-19-40	21	94002-08000-0S	F-4	17
90305-GK8-000	F-37	9	90673-SK7-A01	F-36-10	11	91257-230-005	F-19-40	21		F-15	22
90306-KGH-901	F-14-40	10	90677-KAN-T00	F-7	18	91301-GGL-J01	E-23	14	94002-12000-0S	F-30	15
	F-19-40	17		F-10	5	91301-HP2-671	E-15	21	94030-08000	F-4	18
90314-KFM-840	F-3	4		F-23-10	8	91301-K56-N00	E-2	17	94050-06000	F-4	19
90315-MFL-003	F-41	26		F-44	17	91301-KV7-671	E-2	18		F-5	19
90401-K56-N00	E-17	21		F-44-10	15	91306-MG3-000	E-4	9		F-21	15
90401-KPP-900	E-16	11	90683-SA0-003	F-35-20	6	91307-035-000	E-6	15		F-37	10
90401-KTY-D30	E-17	22	90701-HC4-000	E-15	12	91309-425-003	E-13	10	94050-06080	F-37	11
90401-KVK-900	E-17	23	90702-HC4-000	E-6	11	91320-MB0-000	E-13	11	94050-08000	F-27	17
90401-KY4-901	E-8	13	90702-KFM-900	E-10	7	91322-K56-N00	E-6	16	94050-10000	F-39	17
90402-K56-N00	E-17	24		E-14	4	91323-K56-N00	E-10	8	94050-12000	E-11	4
90402-KRM-840	E-16	12	90702-KRM-840	E-2	16	91352-KSP-900	F-19-40	22	94101-06000	F-30	16
90402-KVK-900	E-17	25	90741-KFB-000	E-16	13	91356-GBB-003	F-11	19	94101-10000	F-33	5
90402-KW7-900	E-19	16	90741-KGH-900	E-16	14	91356-KWV-000	E-10	9	94103-08000	F-27	18
90403-KPP-900	E-15	10	90753-051-003	F-19-40	18	91509-GE2-760	F-10	6	94103-10000	F-30	17
90407-259-000	E-15	11	90753-051-005	F-19-40	18	91509-K56-N10	F-34	13	94103-12000	F-19-40	23
90412-187-000	E-17	26	91001-K56-N01	E-16	15	92101-06012-0G	F-30	14	94201-16150	F-30	18
90412-K56-N00	E-17	27	91001-KPP-901	E-16	15	92101-06020-4J	F-38	20	94201-20120	F-29	17
90418-KYJ-900	E-2	14	91003-K56-N01	E-16	16	92800-12000	E-15	13	94201-20150	F-15	23
90423-KW6-900	E-12	7	91003-KPP-931	E-16	16	92900-08025-0E	E-2	20	94201-30250	F-31	9



INDEKS NOMOR PART

Nomor Part	No. Blok	Ref	Nomor Part	No. Blok	Ref	Nomor Part	No. Blok	Ref	Nomor Part	No. Blok	Ref
94301-08140	E-2	17		E-15	17						
94301-10120	E-2	21	96001-06016-07	F-17	16						
	E-5	3	96001-06018-00	E-15	18						
94510-28000	E-16	18	96001-06022-00	E-4	12						
94520-12000	E-15	14		E-12	11						
94520-22000	E-6	17	96001-06025-00	E-11	6						
94540-06018	E-14	6		F-41	36						
95002-02100	F-41	28	96001-06025-07	F-10	7						
95002-41050-08	F-41	29	96001-06030-00	E-6	19						
95002-41200-08	F-25	19		E-10	10						
95002-50000	F-41	30	96001-06035-00	E-10	11						
95003-23030-31	F-25	20	96001-06040-00	E-6	20						
95005-50180-30	E-6	18		E-10	12						
95005-55370-20	F-41	32		E-15	19						
95015-54000	F-15	24	96001-06065-00	E-12	12						
95015-83000	F-30	19		E-15	20						
95701-06010-00	F-23	15	96211-08000	F-29	19						
	F-30	20		F-30	24						
95701-06012-00	F-23	16	96220-30085	E-19	21						
95701-06014-00	E-4	10	96220-40238	E-12	13						
	E-17	40		E-14	8						
	F-38	22	98200-41000	F-37	12						
	F-41	33		F-38	25						
95701-06016-00	E-19	20	98200-42000	F-37	13						
	E-20	10	99001-08000	F-48	6						
	F-41	34	99001-10120	F-48	7						
95701-06018-00	F-15	25	99001-10140	F-48	8						
95701-06018-07	F-38	23	99001-12170	F-48	9						
95701-06020-00	F-34	15	99006-19000	F-48	10						
95701-06022-00	E-23	17	99008-01600	F-48	11						
	F-5	20									
	F-41	35									
95701-06025-00	E-2	22									
95701-06025-08	F-36-10	13									
95701-06028-00	E-13	12									
95701-06030-08	F-39	18									
95701-06035-00	E-14	7									
	E-15	15									
95701-06065-00	E-15	16									
95701-06115-00	E-2	23									
95701-08016-00	F-27	19									
95701-08018-00	F-23	17									
95701-08020-00	F-30	21									
95701-08035-07	F-29	18									
95701-08040-00	F-27	20									
95701-08065-00	F-30	22									
95701-10030-00	F-30	23									
95701-10115-00	F-39	19									
95801-10045-07	F-9	13									
96001-06012-00	F-44	22									
96001-06012-07	F-5	21									
	F-9	14									
96001-06014-00	E-4	11									
	F-15	26									
96001-06016-00	E-11	5									



INDEKS NAMA PART

Nama Part	No. Blok	Ref	Nama Part	No. Blok	Ref	Nama Part	No. Blok	Ref
(A)								
ADJUSTER COMP., CHAIN	F-32	4	BOLT, FLANGE, 10X45	F-9	13	BOLT, FLANGE, 6X35	E-10	11
ARM ASSY., KICK STARTER	F-29	8	BOLT, FLANGE, 10X46	F-33	2		E-14	7
ARM COMP., EX. VALVE ROCKER	E-3	5	BOLT, FLANGE, 10X48	F-7	10		E-15	15
ARM COMP., GEAR CHANGE	F-29	3		F-7-1	8	BOLT, FLANGE, 6X40	E-2	12
ARM COMP., IN. VALVE ROCKER	E-3	4	BOLT, FLANGE, 6MM	F-25	16		E-6	20
AXLE, FR. WHEEL	F-14-40	3		F-32	9		E-10	12
AXLE, RR. WHEEL	F-19-40	3		F-37	7		E-15	19
				F-41	23	BOLT, FLANGE, 6X6	E-4	8
				F-44	21	BOLT, FLANGE, 6X65	E-12	12
(B)			BOLT, FLANGE, 6X10	F-23	15		E-15	16
BAG, OWNERS MANUAL	F-48	1		F-30	20		E-15	20
BAG, TOOL, 160MM	F-48	11	BOLT, FLANGE, 6X115	E-2	23	BOLT, FLANGE, 8X16	F-27	19
BALL SET, STEEL, #6X23	F-9	1	BOLT, FLANGE, 6X12	F-5	21	BOLT, FLANGE, 8X18	F-23	17
BALL SET, STEEL, #6X29	F-9	2		F-9	14	BOLT, FLANGE, 8X20	F-30	21
BALL, STEEL, #8(1/4)	F-29	19		F-15	16	BOLT, FLANGE, 8X35	F-29	18
	F-30	24		F-23	16	BOLT, FLANGE, 8X40	F-27	20
BAND B1, WIRE	F-38	8		F-44	22	BOLT, FLANGE, 8X65	F-30	22
	F-38	27	BOLT, FLANGE, 6X14	E-4	10	BOLT, HANDLE LEVER PIVOT	F-4	15
BAND, AIR CLEANER CONNECTING TUBE	F-25	11		E-4	11		F-5	13
BAND, HARNESS(BLACK)	F-36-10	11		E-6	10	BOLT, HEAD COVER	E-1	3
BAR COMP., L. STEP	F-30	7		E-17	40	BOLT, HEX., 5X12	E-14	5
BAR COMP., SIDE STAND	F-31	5		F-15	26	BOLT, HEX., 6X12	F-30	14
BAR, L. PILLION STEP	F-30	12		F-38	22	BOLT, HEX., 6X20	F-38	20
BAR, R. PILLION STEP	F-30	11		F-38	24	BOLT, OIL, 10X25	F-5	14
BASE, RR. COMBINATION LIGHT	F-36-10	2		F-41	33		F-15	18
BATTERY(GTZ6V)	F-37	1	BOLT, FLANGE, 6X16	E-11	5	BOLT, PIN	F-12	6
BATTERY(YTZ6V)	F-37	1		E-15	17	BOLT, SEALING, 12MM	E-2	3
BEARING, R. RADIAL BALL SPECIAL, 6207	E-16	15		E-19	20	BOLT, SEAT HINGE	F-23	13
BEARING, R. RADIAL BALL, 35X72X15	E-16	15		E-20	10	BOLT, SETTING	E-13	4
BEARING, RADIAL BALL SPECIAL, 6201	E-16	16		F-17	16	BOLT, SOCKET, 5X9	F-39	14
BEARING, RADIAL BALL(6201U L)	F-14-40	11		F-41	34	BOLT, SOCKET, 8X18	E-9	6
BEARING, RADIAL BALL(6301U L)	F-19-40	20	BOLT, FLANGE, 6X18	E-15	18	BOLT, SOCKET, 8X22	F-30	13
BEARING, RADIAL BALL, 12X32X10	E-16	16		F-15	25	BOLT, SOCKET, 8X27	F-11	15
BEARING, RADIAL BALL, 6004UU	F-19-40	19		F-38	23	BOLT, SPECIAL, 6X22	F-36	6
BEARING, RADIAL BALL, 6201U	E-17	36	BOLT, FLANGE, 6X20	F-29	14	BOLT, STUD, 10X22	F-19-40	15
BEARING, RADIAL BALL, 6202U	E-17	35		F-34	15	BOLT, STUD, 8X25	E-2	20
BEARING, RADIAL BALL, 6203	E-17	37	BOLT, FLANGE, 6X22	E-2	10	BOLT, SWINGARM PIVOT	F-32	6
BEARING, RADIAL BALL, 6204	E-17	38		E-4	12	BOLT, TORX, 8X25	F-12	15
BEARING, RADIAL BALL, 6301	E-16	17		E-12	11	BOLT-WASHER, 5X12	F-44-10	16
BEARING, RADIAL BALL, 6903	E-8	16		E-23	17	BOLT-WASHER, 6X12	F-21	14
BEARING, RADIAL BALL, 6905(NK)	E-19	18		F-5	20		F-34	16
BEARING, RADIAL BALL, 6905(SK)	E-19	18		F-41	35		F-44	18
BODY COMP., FRAME	F-39	6	BOLT, FLANGE, 6X25	E-2	22	BOLT-WASHER, 6X16	F-41	24
BODY SET	E-23	8		E-8	11	BOOT B	F-12	8
BOLT, ADJUSTING	F-1	4		E-11	6		F-17	14
BOLT, BRAKE DISK, 8X24	F-14-40	9		E-23	13	BOOT COMP.	F-5	4
	F-19-40	14		F-10	7		F-15	4
BOLT, CYLINDER STUD	E-15	9		F-36-10	13	BOOT, PIN BUSH	F-12	7
BOLT, DRAIN PLUG, 12MM	E-15	13		F-41	36		F-17	13
BOLT, DRIVE SPROCKET FIXING	E-17	20	BOLT, FLANGE, 6X28	E-13	12	BOX COMP., BATTERY	F-37	5
BOLT, FLANGE, 10X115	F-39	19	BOLT, FLANGE, 6X30	E-6	19	BRACKET SUB ASSY., FR.	F-12	14
BOLT, FLANGE, 10X155	F-39	13		E-10	10	BRACKET SUB ASSY., RR.	F-17	8
BOLT, FLANGE, 10X30	F-30	23		F-39	18	BRACKET, FR. NUMBER PLATE	F-44	10
BOLT, FLANGE, 10X41	F-33	3	BOLT, FLANGE, 6X32	E-2	11	BRACKET, L. HEADLIGHT	F-1	3



INDEKS NAMA PART

Nama Part	No. Blok	Ref	Nama Part	No. Blok	Ref	Nama Part	No. Blok	Ref
BRACKET, R. HEADLIGHT	F-1	2	CIRCLIP, INTERNAL, 18.8	F-5	16	COVER COMP., L. RR.	E-10	2
BULB, POSITION(12V 5W)	F-34	1	CIRCLIP, INTERNAL, 22MM	E-6	17	COVER COMP., R. CRANKCASE	E-6	2
	F-35-10	2	CLAMP, MASTER CYLINDER OIL HOSE	F-15	9		E-6	3
BULB, TAILLIGHT(12V 18/5W)	F-36-10	9	CLAMP, TUBE(D10.5)	F-41	29	COVER COMP., RR. HANDLE	F-7-1	4
BULB, TAILLIGHT(12V 21/5W)	F-36	4	CLAMP, TUBE(D12)	F-25	19	COVER COMP., WATER PUMP	E-12	3
BULB, WINKER(12V 10W) (AMBER)	F-35-10	6	CLAMP, TUBE(D19)	F-25	15	COVER SET, FR. HANDLE(WL)	F-7	4
	F-35-20	5	CLAMP, WATER HOSE	F-41	21	COVER SET, FR. TOP(WL)	F-44	23
	F-36-10	8	CLAMPER COMP., FR. BRAKE HOSE	F-9	3	COVER SET, RR. HANDLE	F-7	6
BUSH, 15MM	E-17	3	CLAMPER, FR. BRAKE HOSE	F-5	3	COVER SUB ASSY., AIR CLEANER	F-25	7
BUSH, 20MM	E-17	7	CLAMPER, RR. BRAKE HOSE	F-15	1	COVER, BATTERY MAINTENANCE	F-44-10	2
	E-17	15	CLIP B, BREATHER TUBE	F-25	1	COVER, CHANGE PEDAL	F-29	5
BUSH, SPLINE, 20MM	E-17	10	CLIP, BUMPER SEAL	F-44	12	COVER, COUPLER	F-39	9
				F-44-10	12	COVER, CYLINDER HEAD	E-1	1
	(C)		CLIP, KICK STARTER ARM	F-29	7	COVER, FR.	F-44	2
CABLE COMP. A, THROTTLE	F-4	1	CLIP, PISTON PIN, 14MM	E-16	5	COVER, FR. MAIN PIPE	F-44-10	4
CABLE COMP. B, THROTTLE	F-4	3	CLIP, SNAP FITTING(PO)	F-23-10	7	COVER, FR. TOP	F-44	1
CABLE COMP., CLUTCH	F-4	4	CLIP, SNAP FITTING(PO)	F-7	17	COVER, FUEL PUMP	F-21	9
CABLE COMP., SEAT LOCK	F-23	12		F-44	16	COVER, HANDLE FR.	F-7-1	3
CABLE, STARTER MOTOR	E-13	7	CLIP, SNAP FITTING(PO) (NATURAL)	F-23-10	7	COVER, L RR. BODY	F-23-10	2
CALIPER SUB ASSY., R. FR.	F-12	13	CLIP, SWITCH COVER	F-29	16	COVER, L. CRANKCASE	E-10	1
CALIPER SUB ASSY., RR.	F-17	6	CLIP, TUBE(B10)	F-41	28	COVER, L. HANDLE TOP	F-7	23
CAMSHAFT COMP., EX.	E-3	3	CLIP, TUBE(C9)	F-41	30	COVER, L. MAIN PIPE SIDE	F-44-10	7
CAMSHAFT COMP., IN.	E-3	2	CLIP, WIRE HARNESS, 25MM	F-35-20	6	COVER, L. PIVOT	F-44-10	3
CAP ASSY., NOISE SUPPRESSOR	F-38	3	COIL COMP., IGNITION	F-38	1	COVER, L. SIDE	F-44	9
CAP COMP., RADIATOR	F-41	6	COLLAR A, HANDLE SETTING	F-7	15	COVER, LOWER	F-44	8
CAP, 14MM	E-10	5		F-7-1	12	COVER, O2 SENSOR	F-27	12
CAP, 30MM	E-10	6	COLLAR B, HANDLE SETTING	F-7	16	COVER, R RR. BODY	F-23-10	1
CAP, BLEEDER	F-12	4		F-7-1	13	COVER, R. HANDLE TOP	F-7	3
	F-17	11	COLLAR, 6.2X11	F-41	27	COVER, R. MAIN PIPE SIDE	F-44-10	6
CAP, CHANGE SWITCH CONTACT	E-19	13	COLLAR, 8.5X7	F-27	16	COVER, R. PIVOT	F-44-10	1
CAP, DUMMY(4P) (RED)	F-38	9	COLLAR, FR. AXLE DISTANCE	F-14-40	5	COVER, R. SIDE	F-44	6
CAP, FUEL FILLER	F-21	10	COLLAR, FR. FENDER(BLACK)	F-36-10	10	COVER, RESERVE TANK MAINTENANCE	F-44-10	8
CAP, LOCK NUT	F-3	1	COLLAR, FR. FENDER(WHITE)	F-36-10	10	COVER, RR HANDLE	F-7	24
CAP, MASTER CYLINDER	F-5	7	COLLAR, FR. WHEEL SIDE	F-14-40	4	COVER, RR. LOWER	F-34	18
	F-15	8	COLLAR, HORN SETTING	F-38	13	COVER, RR. MAIN PIPE	F-44-10	5
CAP, RESERVE TANK	F-41	13	COLLAR, KICK SPRING	E-20	8	COVER, SEAT LOCK KEY	F-34	6
CAP, SWINGARM END	F-32	5	COLLAR, L. RR. WHEEL SIDE	F-19-40	5	COVER, STARTER MOTOR TERMINAL	E-13	8
CASE ASSY., UNDER	F-2	5	COLLAR, MUFFLER MOUNTING	F-27	9	COVER, TAIL	F-23-10	4
	F-2-1	4	COLLAR, RR. AXLE DISTANCE	F-19-40	8	COVER, TAIL CAP	F-27	4
CASE ASSY., UPPER	F-2-1	3	COLLAR, RR. WHEEL SIDE	F-19-40	6	COVER, TAILLIGHT	F-23-10	5
CASE COMP., L. FR. BOTTOM	F-11	14	COLLAR, SIDE COVER SETTING	F-34	12		F-23-10	9
CASE COMP., R. FR. BOTTOM	F-11	6	COLLAR, SPLINE, 17X20X11	E-17	13	COVER, THERMOSTAT	F-41	19
CASE COMP., THERMOSTAT	F-41	18	COLLAR, STARTER REDUCTION	E-9	5	COVER, FR. HANDLE	F-7	5
CASE SUB ASSY., AIR CLEANER	F-25	6	COLLAR, SWINGARM PIVOT	F-32	10	CRANKCASE COMP., R.	E-15	1
CASE, DRIVE CHAIN	F-32	1	COLLAR, TAILLIGHT	F-36	3	CRANKCASE SET, L.	E-15	2
CATCH COMP., SEAT	F-23	8	COLLAR, WATER PASS, 13X8	E-6	1	CRANKSHAFT COMP.	E-16	1
CENTER, CLUTCH	E-8	3	CONNECTOR, MASTER CYLINDER	F-15	3	CUP COMP., OIL	F-15	6
CHAIN, CAM(120L)	E-4	1	CONTACT ASSY., CHANGE SWITCH	E-15	7	CUSHION ASSY., RR.	F-33	1
CHAIN, DRIVE(FS) (428H-120RB)	F-32	2	CORD COMP., OXYGEN SENSOR	F-27	11	CYLINDER COMP.	E-5	1
CHAIN, DRIVE(KM) (428HG-120L)	F-32	2	CORD COMP., RR. COMBINATION LIGHT	F-36-10	6	CYLINDER SET, MASTER	F-5	11
CIRCLIP	F-15	14	COTTER, VALVE	E-3	13	CYLINDER SUB ASSY., FR. BRAKE MASTER	F-5	5
CIRCLIP, 17MM	E-17	33	COUNTERSHAFT	E-17	2	CYLINDER SUB ASSY., RR. BRAKE	F-15	5
CIRCLIP, EXTERNAL, 28MM	E-16	18	COVER ASSY., BATTERY	F-37	6			
CIRCLIP, INTERNAL, 12MM	E-15	14	COVER B, CHANGE PEDAL	F-29	20			



INDEKS NAMA PART

Nama Part	No. Blok	Ref	Nama Part	No. Blok	Ref	Nama Part	No. Blok	Ref
(D)						(H)		
DAMPER SET, WHEEL	F-19-40	1	FORK, L. GEARSHIFT	E-19	3	HARNES, WIRE	F-38	6
DIAPHRAGM	F-5	9	FORK, R. GEARSHIFT	E-19	1	HEAD ASSY., CYLINDER	E-2	1
	F-15	12	FUEL UNIT	F-21	13	HEADLIGHT ASSY.	F-1	1
DISK, CLUTCH FRICTION	E-8	4	FUSE, MINI(10A)	F-37	12	HINGE, SEAT	F-23	6
DISK, FR. BRAKE	F-14-40	8		F-38	25	HOLDER	F-35-20	8
	F-14-40	8	FUSE, MINI(20A)	F-37	13	HOLDER SUB ASSY., ELEMENT	F-25	9
DISK, RR. BRAKE(SS)	F-19-40	13	(G)			HOLDER, BRUSH	E-13	5
	F-19-40	13	GASKET COMP., CYLINDER HEAD COVER	E-1	2	HOLDER, COUPLER	F-39	8
DOWEL PIN, 10X12	E-2	21	GASKET, CYLINDER	E-5	2	HOLDER, L. MAIN STEP	F-30	5
	E-5	3	GASKET, CYLINDER HEAD	E-2	4	HOLDER, L. PILLION STEP	F-30	10
DOWEL PIN, 8X12	E-10	7	GASKET, EX. PIPE	F-27	1	HOLDER, MIRROR	F-5	8
	E-14	4	GASKET, L. CRANKCASE COVER	E-10	3	HOLDER, R. MAIN STEP	F-30	4
	E-15	12	GASKET, R. CRANKCASE COVER	E-6	5	HOLDER, R. PILLION STEP	F-30	9
DOWEL PIN, 8X14	E-2	16	GASKET, TENSIONER LIFTER	E-4	6	HORN COMP.(HIGH)	F-38	12
	E-2	17	GASKET, WATER PUMP	E-12	4	HOSE COMP., FR. BRAKE	F-5	2
DOWEL PIN, 8X16	E-6	11	GAUGE, OIL LEVEL	E-6	6	HOSE COMP., FUEL FEED	F-21	12
DRIVER, SCREW	F-48	4	GEAR A, BALANCER DRIVEN(43T)	E-16	7	HOSE COMP., RR. BRAKE	F-15	2
DRUM, GEARSHIFT	E-19	5	GEAR A, PRIMARY DRIVE(23T)	E-8	10	HOSE, HEAD OUTLET	F-41	12
DUCT, INLET	F-25	8	GEAR B, BALANCER DRIVEN(43T)	E-16	7	HOSE, RADIATOR INLET	F-41	10
DUST SEAL	F-11	18	GEAR B, PRIMARY DRIVE(23T)	E-8	10	HOSE, RADIATOR OUTLET	F-41	11
DUST SEAL, 21X37X7	F-14-40	12	GEAR C, BALANCER DRIVEN(43T)	E-16	7	HOSE, RR. BRAKE MASTER CYLINDER	F-15	7
DUST SEAL, STEERING HEAD	F-9	9	GEAR C, PRIMARY DRIVE(23T)	E-8	10	HOUSING, FR. THROTTLE	F-4	12
(E)			GEAR COMP., STARTER DRIVEN(53T)	E-9	1	HOUSING, RR. THROTTLE	F-4	13
ELEMENT COMP., AIR CLEANER	F-25	2	GEAR, COUNTER FIRST(37T)	E-17	4	(I)		
EMBLEM(GTR 150)	F-50-1	5	GEAR, COUNTERSHAFT FIFTH(25T)	E-17	14	IMPELLER, WATER PUMP	E-12	1
	F-50-2	7	GEAR, COUNTERSHAFT FOURTH(27T)	E-17	11	INJECTOR ASSY., FUEL	E-23	10
EMBLEM, L. WING(73MM)	F-50	4	GEAR, COUNTERSHAFT SECOND(33T)	E-17	6	INSULATOR, IN. PIPE	E-2	6
	F-50-1	4	GEAR, COUNTERSHAFT SIXTH(24T)	E-17	17	(J)		
	F-50-2	4	GEAR, COUNTERSHAFT THIRD(30T)	E-17	9	JOINT COMP., INJECTOR	E-23	12
	F-50-3	4	GEAR, MAINSHAFT FIFTH(24T)	E-17	12	JOINT, BRAKE ROD	F-15	15
EMBLEM, PRODUCT	F-7	9	GEAR, MAINSHAFT SECOND(17T)	E-17	5	JOINT, DRIVE CHAIN	F-32	3
	F-7-1	7	GEAR, MAINSHAFT SIXTH(26T)	E-17	16	JOINT, WATER	E-2	7
EMBLEM, R. WING(73MM)	F-50	3	GEAR, MAINSHAFT THIRD & FOURTH(20T/22T)	E-17	8	(K)		
	F-50-1	3	GEAR, OIL PUMP DRIVEN(25T)	E-14	3	KEY SET	F-39	1
	F-50-2	3	GEAR, STARTER REDUCTION(13T/53T)	E-9	3	KEY, BLANK	F-39	5
	F-50-3	3	GEAR, WATER PUMP DRIVEN(25T)	E-12	6	KEY, SEAT LOCK	E-23	11
E-RING, 6MM	E-14	6	GRIP	F-48	2	KEY, WOODRUFF, 4MM	E-16	13
(F)			GRIP COMP., THROTTLE	F-4	10		E-16	14
FAN COMP., COOLING	F-41	4	GRIP, L. HANDLE	F-4	11	(L)		
FENDER A, FR.	F-10	1	GRIP, RR.	F-23	2	LABEL, AIR CLEANER ELEMENT NOTICE	F-49	4
FENDER B, FR.	F-10	2	GROMMET	F-34	5	LABEL, AIR INTAKE NOTICE	F-49	5
FENDER B, RR.	F-34	9	GROMMET, AIR CLEANER CASE	F-39	12	LABEL, COOLANT INFORMATION	F-49	1
FENDER, RR. LOWER	F-34	8		F-44-10	9	LABEL, DRIVE CAUTION	F-49	6
FENDER, RR. UPPER	F-34	7	GROMMET, MAIN PIPE COVER	F-44	3	LABEL, FUEL CAUTION	F-49	7
	F-34	17	GROMMET, SIDE COVER	F-7	8	LABEL, RADIATOR CAP	F-41	7
FILTER SET	F-21	3		F-7-1	6	LABEL, TIRE & DRIVE CHAIN	F-49	2
FLANGE SUB ASSY., DRIVEN	F-19-40	7	GUARD, CHANGE SWITCH CORD	E-10	4	LENS ASSY.	F-2	3
FLYWHEEL COMP.	E-11	1	GUARD, R. HEEL	F-30	2	LENS COMP., L. WINKER	F-35-20	2
FORK ASSY., L. FR.	F-11	13	GUIDE A, CAM CHAIN	E-4	7	LENS COMP., R. WINKER	F-35-20	1
FORK ASSY., R. FR.	F-11	1	GUIDE B, CAM CHAIN	E-4	5			
FORK, CENTER GEARSHIFT	E-19	2	GUIDE COMP., RR. BRAKE HOSE	F-17	7			
			GUIDE, CLUTCH OUTER	E-8	2			
			GUIDE, EX. VALVE(O.S.)	E-2	2			



INDEKS NAMA PART

Nama Part	No. Blok	Ref	Nama Part	No. Blok	Ref	Nama Part	No. Blok	Ref
LENS, RR. COMBINATION LIGHT	F-36-10	3	NUT, HEX. CAP, 8MM	F-27	15	O-RING, IN. PIPE	E-2	17
LEVER COMP., CLUTCH	E-6	7	NUT, HEX., 12MM	F-30	15	O-RING, THROTTLE BODY	E-23	2
LEVER, L. STEERING HANDLE	F-4	14	NUT, HEX., 6MM	F-23	14	OUTER COMP., CLUTCH(75T)	E-8	1
LEVER, R. STEERING HANDLE	F-5	12		F-32	12	OUTER COMP., STARTING CLUTCH	E-9	2
LIFTER ASSY., TENSIONER	E-4	4	NUT, HEX., 8MM	F-4	17			
LIGHT ASSY., L. RR. WINKER	F-35-20	4		F-4	18	(P)		
LIGHT ASSY., LICENSE(12V 5W)	F-34	2		F-15	22	PACKING A	F-36-10	4
LIGHT ASSY., R. RR. WINKER	F-35-20	3	NUT, LOCK	F-3	4	PACKING B	F-36-10	7
LIGHT ASSY., RR. COMBINATION	F-36-10	1	NUT, SPECIAL FLANGE, 14MM	E-8	12	PACKING, DRAIN COCK, 12.5X20	E-15	11
LIGHT COMP., LICENSE	F-34	3	NUT, SPECIAL, 6MM	F-10	4	PACKING, FUEL FILLER CAP	F-21	11
				F-32	11	PAD SET, FR. BRAKE	F-12	2
(M)			NUT, SPECIAL, 6X7	F-39	11	PAD SET, RR.	F-17	1
MAINSHAFT(12T)	E-17	1	NUT, SPRING, 4MM	F-44	14	PEDAL COMP., RR. BRAKE	F-29	12
MARK(FI)	F-50	5	NUT, STEERING STEM LOCK	F-9	6	PEDAL, GEAR CHANGE	F-29	1
MARK(ONE HEART)(137MM)	F-50-2	5	NUT, U, 10MM	F-7	14	PGM-FI UNIT	F-38	18
MARK(SATU HATI)(137MM)	F-50-2	6		F-7-1	11	PIECE, OIL LOCK	F-11	7
MARK(SUPRA GTR150)	F-50-3	23		F-19-40	16	PIN C, PILLION STEP	F-30	19
MARK(SUPRA)	F-50-2	8		F-31	7	PIN D, JOINT	F-15	24
MARK, BATTERY CAUTION	F-49	3		F-33	4	PIN, HANGER	F-12	10
MARK, HONDA(55MM)	F-50-2	1	NUT, U, 12MM	F-14-40	10		F-17	9
	F-50-3	1		F-19-40	17	PIN, PISTON	E-16	4
MARK, HONDA(60MM)	F-50-2	2	NUT-WASHER, 6MM	E-13	9	PIN, SHIFT RETURN SPRING	E-19	12
	F-50-3	2				PIN, SPLIT, 1.6X15	F-30	18
METER ASSY., COMBINATION(KPH)	F-2	1				PIN, SPLIT, 2.0X12	F-29	17
	F-2-1	1	(O)			PIN, SPLIT, 2.0X15	F-15	23
METER COMP., LCD	F-2-1	2	OIL PUMP ASSY.	E-14	2	PIN, SPLIT, 3.0X25	F-31	9
METER COMP., TACHO & LCD	F-2	2	OIL SEAL, 12X18X4	E-6	12	PINION, KICK STARTER(22T)	E-20	1
MIRROR COMP., L.	F-3	3	OIL SEAL, 12X20X5	E-6	14	PIPE COMP., FR. FORK	F-11	3
MIRROR COMP., R.	F-3	2		E-12	10	PIPE COMP., STEERING HANDLE	F-7	1
MOTOR ASSY., STARTER	E-13	1	OIL SEAL, 12X22X7	E-19	19		F-7-1	1
MOTOR COMP., FAN	F-41	5	OIL SEAL, 16X28X7	E-6	13	PIPE, CP	F-35-10	1
MUFFLER COMP., EX.	F-27	3	OIL SEAL, 20X34X7	E-17	39	PIPE, IN.	E-2	5
			OIL SEAL, 26X37X6(AR)	F-19-40	18	PIPE, MAIN STAND PIVOT	F-31	3
			OIL SEAL, 26X37X6(NO)	F-19-40	18	PIPE, SEAT	F-11	11
			OIL SEAL, 28X42X7(AR)	F-19-40	21	PISTON	F-12	12
			OIL SEAL, 28X42X7(NO)	F-19-40	21		F-17	3
NUT, CLIP, 4MM	F-7	7	O-RING	E-23	3	PISTON SET, MASTER CYLINDER	F-15	10
	F-7-1	5		E-23	4	PISTON(O.S. 0.25)	E-16	3
NUT, CLIP, 5MM	F-7	18		F-11	19	PISTON(O.S. 0.50)	E-16	3
	F-10	5		F-21	2	PISTON(STD)	E-16	3
	F-23-10	8	O-RING(P7)	F-21	2	PIVOT, SHIFT DRUM STOPPER ARM	E-19	15
	F-44	17		E-4	9	PLATE A2, FIXING	E-17	19
	F-44-10	15	O-RING, 1.5X9.5	E-6	16	PLATE ASSY., REFLECTING	F-2	4
NUT, CLIP, 6MM	F-37	9	O-RING, 12.8X1.8	E-10	8	PLATE COMP., SHIFT DRUM STOPPER	E-19	6
	F-41	25	O-RING, 13.8X2.4	E-2	18	PLATE, BEARING HOLDER	E-17	28
NUT, FLANGE, 10MM	F-39	17	O-RING, 14.8X1.9	F-15	20	PLATE, CLUTCH	E-8	5
NUT, FLANGE, 12MM	E-11	4	O-RING, 14.8X2.4	E-6	15	PLATE, CLUTCH LIFTER	E-8	7
NUT, FLANGE, 3MM	F-41	26	O-RING, 18X3	E-15	21	PLATE, CLUTCH PRESSURE	E-8	6
NUT, FLANGE, 6MM	F-4	19	O-RING, 21X2.4	E-13	10		E-8	6
	F-5	19	O-RING, 24.4X3.1	E-10	9	PLATE, DIAPHRAGM	F-5	10
	F-21	15	O-RING, 30MM	E-13	11		F-15	13
	F-37	10	O-RING, 4X2	F-19-40	22	PLATE, KICK STOPPER	E-20	2
	F-37	11	O-RING, 51X2	E-23	14	PLATE, PILLION STEP CLICK	F-30	8
NUT, FLANGE, 8MM	E-2	13	O-RING, 6.3X2.2	F-21	8	PLATE, R. COVER	E-6	3
	F-27	17	O-RING, FUEL PUMP(AR)	F-21	8			
NUT, HEX. CAP, 8MM	F-27	15	O-RING, FUEL PUMP(IK)	F-21	8			



INDEKS NAMA PART

Nama Part	No. Blok	Ref	Nama Part	No. Blok	Ref	Nama Part	No. Blok	Ref
PLATE, STEP LOWER	F-30	3	RUBBER, BALANCER DUMPER(TH)	E-16	8	SCREW, TAPPING, 5X16	F-7	22
PLATE, TENSIONER SETTING	E-4	3	RUBBER, COWL	F-23-10	3		F-7-1	15
PLUG, BEARING PUSH	E-15	3	RUBBER, GEAR CHANGE PEDAL	F-29	6		F-34	14
PLUG, BREATHER TUBE	F-25	12	RUBBER, HEADLIGHT CASE MOUNTING	F-41	22		F-35-10	7
PLUG, PIN	F-17	15	RUBBER, HEAT GUARD	F-41	15		F-44	20
PLUG, SPARK(MR9C-9N)(NG)	E-2	8	RUBBER, MAIN STEP	F-30	6		F-44-10	17
PLUG, SPARK(U27EPR-N9)(DS)	E-2	8	RUBBER, MOUNT	F-27	5	SCREW, TAPPING, 5X20	F-25	17
PROTECTOR	F-5	6	RUBBER, MOUNTING	E-1	4	SCREW, TAPPING, 5X25	F-25	18
PROTECTOR, MUFFLER	F-27	6	RUBBER, MUFFLER MOUNTING	F-27	8	SCREW, U-LOCK FLAT, 6X12	F-39	16
PUMP ASSY., FUEL	F-21	1	RUBBER, PROTECTOR PACKING	F-27	2	SCREW, VISOR SPECIAL SETTING	F-7	11
			RUBBER, R. COVER	E-6	4		F-7-1	9
			RUBBER, RADIATOR LOWER	F-41	16		F-23-10	6
(R)			RUBBER, RADIATOR MOUNTING	F-41	9		F-34	11
RACE, STEERING BOTTOM BALL	F-9	5	RUBBER, SEAT SETTING	F-23	5		F-39	15
RACE, STEERING BOTTOM CONE	F-9	8	RUBBER, SHOCK(MAGNETIC)	F-37	4		F-44	11
RACE, STEERING TOP BALL	F-9	4	RUBBER, SIDE COVER	F-36	5		F-44-10	11
RACE, STEERING TOP CONE	F-9	7	RUBBER, STAND STOPPER	F-31	4	SCREW-WASHER, 4X10	E-23	15
RADIATOR COMP.	F-41	1	RUBBER, TAILLIGHT BRACKET	F-38	10	SCREW-WASHER, 4X12	F-5	18
RATCHET, STARTER DRIVE	E-20	3					F-15	21
RECEIVER, CLUTCH CABLE	E-6	9					F-7	19
RECTIFIER COMP., REGULATOR(SD)	F-38	4	(S)			SCREW-WASHER, 4X14	F-7	14
RECTIFIER COMP., SILICON	F-38	5	SCREEN, OIL FILTER	E-15	5		F-7-1	14
REFLECTOR, RR. REFLEX	F-34	4	SCREW, 6X12	F-44-10	10	SCREW-WASHER, 4X16	E-23	16
RELAY ASSY., POWER	F-38	17	SCREW, BLEEDER	F-12	3	SCREW-WASHER, 5X12(TORX)	E-23	5
RELAY COMP., WINKER(DS)	F-38	15	SCREW, FLAT, 4X12	F-17	10	SEAL SET, FR. FORK	F-11	12
RELAY COMP., WINKER(MB)	F-38	15	SCREW, FLAT, 4X45	F-5	17	SEAL SET, PISTON	F-12	1
RESONATOR	F-25	14	SCREW, PAN, 5X11.5	F-15	17		F-17	2
RETAINER	F-17	5	SCREW, OVAL, 6X45	F-7	13	SEAL, AIR CLEANER CASE	F-25	5
RETAINER, FUEL PUMP	F-21	6		F-7-1	10	SEAL, DUST(CA)	F-21	7
RETAINER, VALVE SPRING	E-3	11	SCREW, PAN, 4X8.5	F-41	3	SEAL, DUST(OH)	F-21	7
RING	E-13	6	SCREW, PAN, 5X14	F-10	6	SEAL, DUST(TU)	F-21	7
RING SET, PISTON(O.S. 0.25)	E-16	2		F-7	12	SEAL, ELEMENT	F-25	3
	E-16	2	SCREW, PAN, 5X15	F-44-10	14		F-25	4
RING SET, PISTON(O.S. 0.50)	E-16	2	SCREW, PAN, 5X22	F-27	13	SEAL, MECHANICAL	E-12	2
	E-16	2	SCREW, PAN, 5X25	F-34	13	SEAL, VALVE STEM	E-3	1
RING SET, PISTON(STD.)	E-16	2	SCREW, PAN, 6X10	F-4	16	SEAT COMP., DOUBLE	F-23	4
	E-16	2		F-44	13	SEAT, RATCHET SPRING	E-20	6
RING, BACK UP	F-11	5	SCREW, PAN, 6X14	F-44-10	13	SEAT, SPRING UPPER	F-11	9
RING, OIL SEAL STOP	F-11	17		F-10	3	SEAT, VALVE SPRING	E-3	12
RING, PISTON	F-11	8	SCREW, PAN, 6X18.5	F-27	14	SENSOR ASSY., SPEED	E-15	8
RING, SEAL	E-23	11	SCREW, SIDE STAND PIVOT	F-37	8	SENSOR ASSY., WATER TEMPERATURE	E-2	9
RING, STOPPER	F-11	10		F-31	6	SENSOR SET	E-23	1
	F-12	5	SCREW, TAPPING, 3X14	F-31	6	SENSOR, OXYGEN	F-27	10
	F-17	12	SCREW, TAPPING, 3X16	F-2	6	SET RING, 20MM	E-17	34
ROD COMP., PUSH	F-15	11	SCREW, TAPPING, 3X20	F-2	7	SET, BANK ANGLE SENSOR	F-38	26
ROD, CLUTCH LIFTER	E-8	9	SCREW, TAPPING, 4X12	F-2-1	5	SHAFT, GEARSHIFT FORK	E-19	4
ROD, TIE	F-29	4		F-34	19	SHAFT, REDUCTION GEAR	E-9	4
ROLLER, 3X8.5	E-19	21	SCREW, TAPPING, 4X16	F-35-20	7	SHAFT, ROCKER ARM	E-3	6
ROLLER, 4X23.8	E-12	13		F-7	21	SHAFT, WATER PUMP	E-12	5
	E-14	8		F-36-10	12	SHIM, TAPPET(1.500)	E-3	14
	E-14	8		F-44	19	SHIM, TAPPET(1.525)	E-3	14
ROTOR SET, OIL PUMP	E-14	1	SCREW, TAPPING, 5X16	F-1	5	SHIM, TAPPET(1.550)	E-3	14
RUBBER A, TAILLIGHT MOUNTING	F-36-10	5		F-2	8	SHIM, TAPPET(1.575)	E-3	14
RUBBER C, SEAT SETTING	F-23	7		F-2-1	6	SHIM, TAPPET(1.600)	E-3	14
RUBBER, BALANCER DUMPER(IK)	E-16	8		F-7	20	SHIM, TAPPET(1.625)	E-3	14
RUBBER, BALANCER DUMPER(MSC)	E-16	8						



INDEKS NAMA PART

Nama Part	No. Blok	Ref	Nama Part	No. Blok	Ref	Nama Part	No. Blok	Ref
SHIM, TAPPET(1.650)	E-3	14	SLIDER, CHAIN	F-32	7	STAY, WIRE	E-23	6
SHIM, TAPPET(1.675)	E-3	14	SLIDER, THROTTLE CABLE	F-4	2	STEM SUB ASSY., STEERING	F-9	11
SHIM, TAPPET(1.700)	E-3	14	SOCKET COMP., TAILLIGHT	F-36	2	STOPPER COMP., GEARSHIFT DRUM	E-19	7
SHIM, TAPPET(1.725)	E-3	14	SOCKET COMP., WINKER	F-35-10	3	STRIPE A, L. FR. FENDER	F-50-3	6
SHIM, TAPPET(1.750)	E-3	14	SPACER, IGNITION COIL	F-38	2		F-50-3	6
SHIM, TAPPET(1.775)	E-3	14	SPANNER, 10X12	F-48	7	STRIPE A, L. SIDE COVER	F-50-3	9
SHIM, TAPPET(1.800)	E-3	14	SPANNER, 10X14	F-48	8		F-50-3	10
SHIM, TAPPET(1.825)	E-3	14	SPANNER, 12X17	F-48	9	STRIPE A, R. FR. FENDER	F-50-3	5
SHIM, TAPPET(1.850)	E-3	14	SPANNER, 8	F-48	6	STRIPE A, R. SIDE COVER	F-50-3	7
SHIM, TAPPET(1.875)	E-3	14	SPINDLE COMP., GEARSHIFT	E-19	9		F-50-3	8
SHIM, TAPPET(1.900)	E-3	14	SPINDLE, KICK STARTER	E-20	5	STRIPE B, L. SIDE COVER	F-50-3	13
SHIM, TAPPET(1.925)	E-3	14	SPRING ASSY., MAIN STAND	F-31	2		F-50-3	14
SHIM, TAPPET(1.950)	E-3	14	SPRING ASSY., SIDE STAND	F-31	10		F-50-3	14
SHIM, TAPPET(1.975)	E-3	14	SPRING, BALANCER GEAR	E-16	9	STRIPE B, R. SIDE COVER	F-50-3	11
SHIM, TAPPET(2.000)	E-3	14	SPRING, BEARING PUSH	E-15	4		F-50-3	12
SHIM, TAPPET(2.025)	E-3	14	SPRING, BRAKE PEDAL	F-29	13	STRIPE C, L. SIDE COVER	F-50-3	20
SHIM, TAPPET(2.050)	E-3	14	SPRING, CARBON BRUSH	E-13	3		F-50-3	20
SHIM, TAPPET(2.075)	E-3	14	SPRING, CHANGE SWITCH CONTACT	E-19	14	STRIPE C, R. SIDE COVER	F-50-3	19
SHIM, TAPPET(2.100)	E-3	14	SPRING, CLUTCH	E-8	8		F-50-3	19
SHIM, TAPPET(2.125)	E-3	14	SPRING, CLUTCH LEVER	E-6	8	STRIPE SET, L.	F-50	2
SHIM, TAPPET(2.150)	E-3	14	SPRING, FR. CUSHION REBOUND	F-11	4		F-50-1	2
SHIM, TAPPET(2.175)	E-3	14	SPRING, FR. FORK	F-11	2		F-50-2	9
SHIM, TAPPET(2.200)	E-3	14	SPRING, GEARSHIFT ARM	E-19	10	STRIPE SET, R.	F-50	1
SHIM, TAPPET(2.225)	E-3	14	SPRING, GEARSHIFT DRUM STOPPER	E-19	8		F-50-1	1
SHIM, TAPPET(2.250)	E-3	14	SPRING, GEARSHIFT RETURN	E-19	11		F-50-2	10
SHIM, TAPPET(2.275)	E-3	14	SPRING, KICK RETURN	E-20	7	STRIPE, FR. TOP COVER	F-50-3	21
SHIM, TAPPET(2.300)	E-3	14	SPRING, KICK STARTER	F-29	9		F-50-3	21
SHIM, TAPPET(2.325)	E-3	14	SPRING, KICK STARTER STOPPER	F-30	1		F-50-3	22
SHIM, TAPPET(2.350)	E-3	14	SPRING, LOCK KEY SETTING	F-23	3		F-50-3	22
SHIM, TAPPET(2.375)	E-3	14	SPRING, PAD	F-12	9	STRIPE, L. RR. BODY COVER	F-50-3	17
SHIM, TAPPET(2.400)	E-3	14		F-17	4		F-50-3	18
SHIM, TAPPET(2.425)	E-3	14	SPRING, RATCHET	E-20	4	STRIPE, R. RR. BODY COVER	F-50-3	15
SHIM, TAPPET(2.450)	E-3	14	SPRING, SEAT LOCK	F-23	9		F-50-3	16
SHIM, TAPPET(2.475)	E-3	14	SPRING, STOP SWITCH	F-29	11	SUB HARNESS, BATTERY	F-37	2
SHIM, TAPPET(2.500)	E-3	14	SPRING, THRUST	E-16	10	SUB HARNESS, FR.	F-38	7
SHIM, TAPPET(2.525)	E-3	14	SPRING, VALVE INNER(CH)	E-3	10		F-38	7
SHIM, TAPPET(2.550)	E-3	14	SPRING, VALVE INNER(ISP)	E-3	10	SUSPENSION, ENGINE CONTROL UNIT	F-38	19
SHIM, TAPPET(2.575)	E-3	14	SPRING, VALVE OUTER(CH)	E-3	9	SUSPENSION, RELAY CASE(2P)	F-38	14
SHIM, TAPPET(2.600)	E-3	14	SPRING, VALVE OUTER(ISP)	E-3	9	SUSPENSION, WINKER RELAY	F-38	16
SHIM, TAPPET(2.625)	E-3	14	SPROCKET COMP., FINAL DRIVEN (44T)	F-19-40	2	SUSPENSION, WINKER RELAY(DS)	F-38	16
SHIM, TAPPET(2.650)	E-3	14		F-19-40	2	SWINGARM SUB ASSY., RR.	F-32	8
SHIM, TAPPET(2.675)	E-3	14		F-19-40	2	SWITCH ASSY., COMBINATION & LOCK	F-39	2
SHIM, TAPPET(2.700)	E-3	14	SPROCKET, DRIVE(15T)	E-17	18	SWITCH ASSY., FR. STOP	F-5	1
SHIM, TAPPET(2.725)	E-3	14		E-17	18	SWITCH ASSY., RR. STOP	F-29	10
SHIM, TAPPET(2.750)	E-3	14	STAND COMP., MAIN	F-31	1	SWITCH ASSY., STARTER MAGNETIC	F-37	3
SHIM, TAPPET(2.775)	E-3	14	STATOR COMP.	E-11	2	SWITCH COMP., COMBINATION & LOCK	F-39	3
SHIM, TAPPET(2.800)	E-3	14	STAY COMP., FR. TOP COVER	F-39	10	SWITCH COMP., FR. LEVER	F-4	9
SHIM, TAPPET(2.825)	E-3	14	STAY COMP., RESERVE TANK & CABLE	E-15	6	SWITCH UNIT, DIMMER	F-4	6
SHIM, TAPPET(2.850)	E-3	14	STAY, HARNESS	F-39	7	SWITCH UNIT, HORN	F-4	7
SHIM, TAPPET(2.875)	E-3	14	STAY, L. UNDER COVER	F-44	5	SWITCH UNIT, STARTER	F-4	5
SHIM, TAPPET(2.900)	E-3	14	STAY, LICENSE LIGHT	F-34	10	SWITCH UNIT, WINKER	F-4	8
SHROUD COMP.	F-41	2	STAY, R. UNDER COVER	F-44	4			
SHUTTER, KEY	F-39	4	STAY, RADIATOR LOWER	F-41	8			
SLEEVE, RR. WHEEL	F-19-40	4	STAY, SEAT HINGE	F-23	1	TAILLIGHT COMP.	F-36	1



INDEKS NAMA PART

Nama Part	No. Blok	Ref	Nama Part	No. Blok	Ref	Nama Part	No. Blok	Ref
TANK COMP., FUEL	F-21	5	WASHER, SPECIAL, 14MM	E-20	9			
TANK, RADIATOR RESERVE	F-41	14	WASHER, SPECIAL, 15MM	E-17	27			
TENSIONER COMP., CAM CHAIN	E-4	2	WASHER, SPECIAL, 8MM	F-11	16			
TERMINAL SET, BRUSH	E-13	2	WASHER, SPLINE, 17MM	E-17	24			
	E-13	2	WASHER, SPLINE, 17X23X1.6	E-17	31			
THERMOSTAT	F-41	17	WASHER, SPLINE, 20MM	E-17	29			
THREAD COMP., STEERING HEAD TOP	F-9	12	WASHER, STEERING STEM NUT	F-9	10			
THROTTLE BODY ASSY.(GQ1LA A)	E-23	7	WASHER, THRUST, 15MM	E-17	26			
THROTTLE BODY ASSY.(GQ1LA B)	E-23	7	WASHER, THRUST, 17MM	E-17	22			
TIRE, FR.(90/80-17M/C 46P)	F-14-40	7	WASHER, THRUST, 20X19X1.0	E-17	25			
TIRE, RR.(120/70-17M/C 58P)	F-19-40	11	WASHER, THRUST, 6MM	E-19	16			
TRAY, FUEL	F-21	4	WASHER, WAVE	F-12	11			
TUBE, 5.3X370(95005-55001-20M)	F-41	32	WEIGHT A, HANDLE	F-7	2			
TUBE, 5X180(95005-50001-30M)	E-6	18		F-7-1	2			
TUBE, AIR CLEANER CONNECTING	F-25	10	WEIGHT COMP., BALANCER	E-16	6			
TUBE, BREATHER	F-25	13	WEIGHT, BALANCE(10G)	F-14-40	1			
TUBE, BYPASS	F-41	20		F-19-40	10			
TUBE, RESERVE TANK OVERFLOW	F-41	31	WEIGHT, BALANCE(20G)	F-14-40	1			
TUBE, VINYL, 8X12X300	F-25	20		F-19-40	10			
VALVE SET, IDLE AIR CONTROL	E-23	9	WEIGHT, BALANCE(30G)	F-14-40	1			
	E-23	9		F-19-40	10			
VALVE, EX.	E-3	8	WHEEL SUB ASSY., FR.	F-14-40	6			
VALVE, IN.	E-3	7	WHEEL SUB ASSY., RR.	F-19-40	9			
VALVE, RIM	F-14-40	2	WHEEL, FR.	F-14-40	13			
	F-19-40	12	WHEEL, RR.	F-19-40	24			
WASHER, 12.2X17X1.5	E-2	14	WINKER COMP., L. FR.	F-35-10	5			
WASHER, 12MM	E-12	9	WINKER COMP., R. FR.	F-35-10	4			
WASHER, 12X24X2.3	E-11	3	WRENCH, EYE, 19MM	F-48	10			
WASHER, 14.1MM	E-8	15	WRENCH, HEX., 5MM	F-48	5			
WASHER, 15.5X22	F-29	15	WRENCH, SPARK PLUG	F-48	3			
WASHER, 17X22	F-31	8						
WASHER, 20MM	E-8	14						
WASHER, 25X20.2X1	E-17	32						
WASHER, 28.1X36X1.8	E-16	12						
WASHER, 28.2X45X1.0	E-16	11						
WASHER, 3X11X1.0	E-15	10						
WASHER, 6.1MM	E-19	17						
WASHER, 7X13X1.2	E-12	7						
WASHER, 8MM	E-2	15						
WASHER, LOCK, 17MM	E-17	21						
WASHER, LOCK, 20X19X1.0	E-17	23						
WASHER, NYLON, 7MM	F-29	2						
WASHER, OIL BOLT	F-5	15						
	F-15	19						
WASHER, PLAIN, 10MM	F-30	17						
	F-33	5						
WASHER, PLAIN, 12MM	F-19-40	23						
WASHER, PLAIN, 17MM	E-8	13						
WASHER, PLAIN, 6MM	F-30	16						
WASHER, PLAIN, 8MM	F-27	18						
WASHER, RUBBER, 8.5X13X2.5	F-27	7						
WASHER, SEALING, 6.5MM	E-12	8						
WASHER, SEAT LOCK	F-23	10						
WASHER, SPECIAL, 12MM	E-17	30						